

THE PROJECT GUIDE FOR

ARCHITECTS & PLANNERS



Villeroy & Boch
1748

THE PROJECT GUIDE FOR

ARCHITECTS & PLANNERS



Contents

4 PROJECTS

- 6 Hotel & Restaurant
- 14 Housing
- 16 Office & Commerce
- 18 Sport & Culture
- 22 Health & Healthcare
- 24 Public sector & Education

26 EXPERTISE

- 28 History
- 32 Materials
- 42 Sustainability & Environmental protection
- 44 Practical solutions
- 46 Purity & Hygiene
- 48 International approvals
- 50 Precision fit
- 52 Accessible bathrooms
- 54 Colours & Décors
- 56 Educational construction

PRODUCTS

- 58 Washbasins
- 94 Toilets & Bidets
- 120 Urinals
- 128 Shower trays
- 140 Baths
- 156 Special articles
- 162 Other products

01 PROJECTS

Villeroy & Boch works with architects, planners and interior designers during and after the project – from the first draft to the final version. The modular PROJECTS system from Villeroy & Boch offers collections and products for individual project requirements with clear segmentation in terms of pricing and subject matter.

Project segments:



Hotel & Restaurant



Sport & Culture



Housing



Health & Healthcare

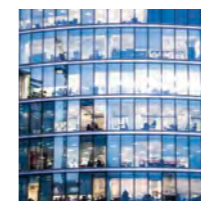

Office & Commerce

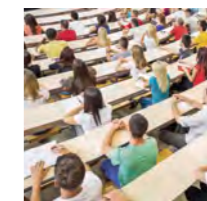

Public sector & Education

Price segments:



Premium & Luxury

Collections for the most discerning requirements



Design & Lifestyle

Design variety for every project



System & Function

The modular concept for different projects



Entry level & Broad product range

The attractive entry-level price segment for every project requirement

7 Stars Galleria Boutique Hotel, Milan

A modern spirit thrives within an historic architectural masterpiece

Located inside the world famous Galleria Vittorio Emanuele II in Milan, the 7 Stars Galleria by Massimo Magaldi Architetto is renowned as the world's first seven star hotel. Nearly all of the hotel's guestrooms and suites are appointed with large windows and balconies and offer direct views of the Galleria's dome, historical frescoes and stunning mosaic floors. Magaldi has used plain colours, materials and fittings and minimalist furnishings in the guestrooms and suites to conjure up a serene atmosphere of wellbeing which does justice to the spiritual nature of this historic building. The washbasins from the Loop & Friends collection and the free-standing Aveo New Generation baths in particular emphasise the ambience of luxury and refined elegance.

Project name:	7 Stars Galleria
Location:	Milan, Italy
Completion:	2015
Developer:	Prada Costruzioni Srl
Architect:	Massimo Magaldi Architetto
Products:	Artis washbasins Aveo New Generation baths Loop & Friends washbasins Subway 2.0 washbasins DirectFlush toilets, toilet seats and bidets

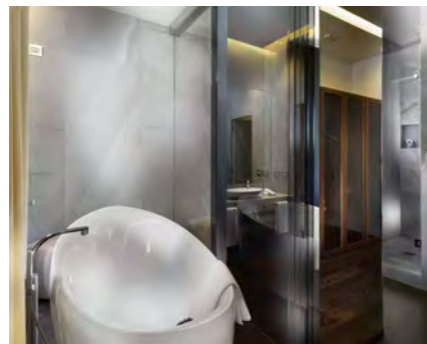
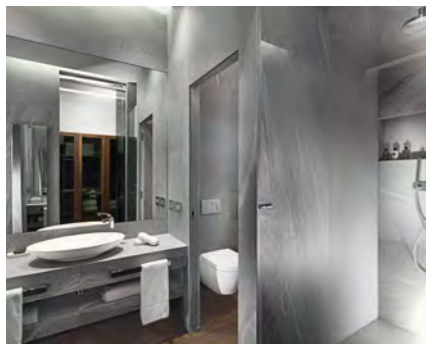

Faralda NDSM Crane Hotel, Amsterdam

Industrial monument with
wellness area

The Faralda NDSM Crane Hotel in Amsterdam is as unusual as a hotel can be. The listed crane in the former shipyard was innovatively restored on the basis of an idea by the owner and project designer Edwin Kornmann Rudi in co-operation with IAA Architecten in Amsterdam and the engineers from VDNDP bouwingenieurs and now houses three luxury suites. The elegant designer bathrooms include products from various Villeroy&Boch bathroom collections. On the upper terrace there is even a SportX-Line hot tub – all at the dizzying height of 35 to 45 metres.

Project name:	Faralda NDSM Crane Hotel
Location:	Amsterdam, The Netherlands
Completion:	2013
Developer:	Edwin Kornmann Rudi
Architect:	IAA Architecten, Enschede
Website:	www.iaa-architecten.nl
Engineers:	VDNDP bouwingenieurs bv
Planners:	SID studio, SDC Verifier, Constructiebureau Tentij, Cargotec, Gerd Jacobs
Products:	Loop & Friends various sanitary ware products Aveo various sanitary ware products La Belle bath Squaro Edge 12 bath Hot tub (SportX-Line model)



Prestige Hotel, Budapest

Bourgeois elegance blends with modern design

The Classicist building with a listed façade from 1860 has a chequered past and has undergone numerous structural modifications throughout its history. Originally the residence of the celebrated Hungarian architect József Hild, the building in the centre of Budapest was used for a variety of purposes before the hotelier Mazen Al Ramahi converted it into a four-star superior hotel in 2015. Thanks to the work of a large team of architects and interior designers, the Prestige Hotel Budapest presents an accomplished blend of contemporary design and stylistic elements from the era of the Austro-Hungarian Empire. The result is a charming retro flair, transporting the splendour of the past into the bustling world of modern-day Budapest. This charm is also reflected in the high-quality bathrooms in the hotel's 85 rooms covering various categories, where purist sanitary ceramics from Villeroy & Boch's Architectura collection complement the combination of modernity, elegance, carefully chosen materials and ornamentation.

Project name:	Prestige Hotel Budapest
Location:	Budapest, Hungary
Completion:	2015
Developer:	Mazen Al Ramahi, hotelier
Construction project:	Conversion of a Classicist office building into a four-star superior hotel with 85 rooms, bathroom furnishings
Architects:	Originally built c. 1860: József Hild Conversion 2014: Péter Hegedűs, Ágnes Bolyó
Interior designers:	Virág Vörös, Csilla Sáfrány, Tünde Bagyinszkiné Kiss
Products:	Architectura toilets, washbasins and accessible toilets

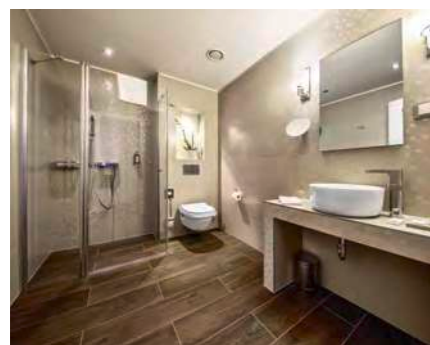

W Beijing Chang'an, Beijing

Innovative design hotel
for a young target group

Located close to world-famous sights like the Forbidden City or Tiananmen Square, the W Beijing Chang'an Hotel is hip, loud, colourful and high quality. The 349-room designer hotel by the international architects RTKL is coupled with an original and striking interior from AB Concept from Hong Kong to produce a dynamic overall concept combining design, art and music for its trend-loving guests. The hotel is remarkable for its spectacular installations, lively colours, unusual materials and the dynamic lighting concept. The public toilets also have high-grade surfaces, coloured marble, refined mirror effects and modern sanitary ceramics from the Architectura, Subway and Loop & Friends collections.

Project name:	W Beijing Chang'an
Location:	Beijing, China
Completion:	2014
Developer:	COFCO Land Holdings Limited, renamed: Joy City Property Limited
Construction project:	Design of public toilet areas
Architect:	RTKL Architectural Design Consulting, Beijing
Website:	www.rtkl.com
Interior designer:	AB CONCEPT, Hong Kong
Website:	www.abconcept.net
Products:	Architectura toilets, washbasins and accessories Subway urinals Loop & Friends washbasins



44 Floors, De Rotterdam, Rotterdam

Exclusive homes in Holland's largest multifunctional building

The "44 Floors" in Rotterdam is the west residential tower in the "De Rotterdam" complex which was completed at the end of 2013. The multifunctional building at Wilhelminapier was designed by OMA as a vertical community, combining offices, catering outlets, a hotel, leisure amenities, parking facilities and apartments on 160,000 m² of floor space. With its three glazed towers, it is a real eye-catcher at the port of Rotterdam. The 240 high-quality apartments and penthouses at the "44 Floors" feature floor-to-ceiling windows affording outstanding views of the port area and the city. They appeal to a modern, urbane clientele who attach importance to comfort and a luxurious lifestyle. The bathrooms befittingly feature sanitary items from Villeroy & Boch's Subway 2.0 and Subway collections.

Project name:	44 Floors, De Rotterdam, The Netherlands
Location:	Wilhelminapier Rotterdam, The Netherlands
Completion:	2013
Project owner:	44 Floors: Amwest www.amwest.nl De Rotterdam: Rabo Vastgoedgroep www.rabovastgoedgroep.nl
Construction project:	Multifunctional building with apartments
Architect:	OMA – Office for Metropolitan Architecture Lead Designers: Rem Koolhaas, Reinier de Graaf, Ellen van Loon www.oma.eu
Products:	Subway 2.0 washbasins, handwashbasins and wall-mounted washdown toilets Subway baths

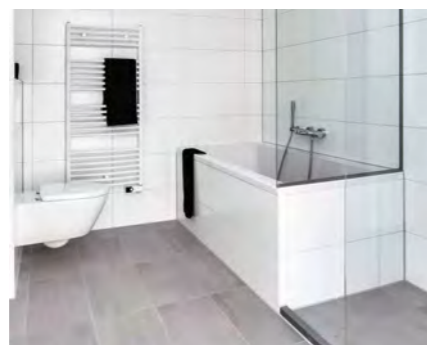

Lufthansa Lounge, Milan Malpensa

A delightful retreat

Aperitivo, fresh pasta, espresso served by a barista – since January 2018, the Lufthansa Lounge at Milan Malpensa airport has been celebrating the city's typical culinary delights. A new lounge concept has been realised over an area of more than 500 m², offering first-class service in a congenial home-from-home setting rounded off by an impressive windowed front affording an exclusive view of the terminal manoeuvring area. The focus is on providing guests with the ultimate in comfort. They have various options for creating their own private space and taking some time out from the hustle and bustle of travel. As a "Partner of Lufthansa", Villeroy&Boch has designed the sanitary area with high-quality ceramics in keeping with the lounge concept, including items from the Artis, Architectura and Subway 2.0 collections and tiles. Guests enjoy perfect comfort in a stylish setting in which contemporary bathroom architecture contrasts interestingly with features citing the city's history.

Project name:	Lufthansa Lounge, Milan Malpensa
Location:	Milan Malpensa Airport, Italy
Completion:	January 2018
Developer:	Deutsche Lufthansa AG
Area:	Lounge area approx. 550 m ²
Products:	Subway 2.0 toilets and toilet seats Architectura ProDetect urinals O.novo toilets, toilet seats and washbasins Artis washbasins Just tap fittings Accessories, mirrors

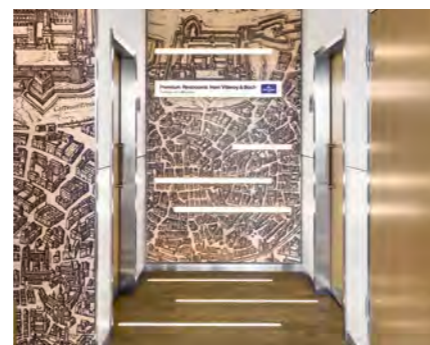

Westin Hamburg – Elbphilharmonie, Hamburg

Landmark with a view

The Elbphilharmonie designed by Herzog & de Meuron in Hamburg is unanimously regarded in architectural circles as a masterpiece. The quality of the building is not only in evidence on the outside. The transparent facade conjures up special moments inside, too. The panoramic bathrooms of the Westin Hotel in particular offer unparalleled views of the busy port, courtesy of windows extending down to the floor. Interior designer Tassilo Bost's stringent concept combines the counterpoints of openness and seclusion in spectacular fashion. The bathrooms are ideally positioned directly at the facade, providing guests with a special experience while at the same time meeting their desire for privacy. Villeroy&Boch underscores this radical bathroom concept with products from the Architectura and Loop & Friends collections.

Project name:	Elbphilharmonie
Location:	Hamburg, Germany
Completion:	2016
Developer:	Elbphilharmonie Bau KG
Architects:	Herzog & de Meuron
Interior designer:	Tassilo Bost
Products:	Architectura toilets Loop & Friends washbasins

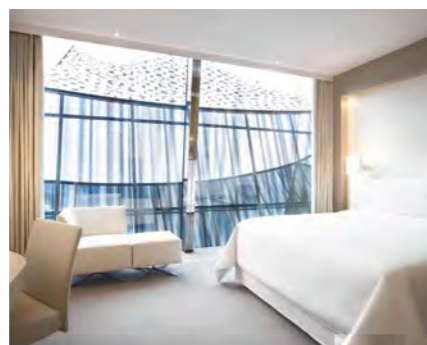

Bolshoy Ice Dome, Sochi

Sanitary concept for 12,000 people

One of the challenges in the planning of sites for large events is to integrate innovative architecture in order to attract tourists and to turn the site into a prestige object for the city or sports club concerned. One example is the Bolshoy Ice Dome in Sochi which was designed by the Mostovik architect's office for the 2014 Winter Olympics. Of even greater importance in stadium are an optimised infrastructure and reliable supply system. This includes service functions like public toilets. Around 1,000 sanitary ware products from the O.novo, Subway and Architectura collections from Villeroy & Boch were used in the Bolshoy Ice Dome.

Project name:	Bolshoy Ice Dome
Location:	Sochi, Russia
Completion:	2012
Developer:	SC Olympstroy
Architect:	MC Mostovik architectural office
Website:	www.mostovik.ru
Engineers:	Andrey Ustinov, Andrey Veter
Capacity:	12,000 seats
Site area:	18,534 m ²
Usable space:	54,870 m ²
Products:	O.novo toilets and washbasins Subway urinals and washbasins Architectura toilets and washbasins



University Medical Center Groningen, UMCG

Highest hygiene demands for hospitals

The University Medical Center Groningen, or UMCG, has always played a leading role in the development of hospital architecture. The complex has a very long history dating back to the eighteenth century. Since then both the medical services and building structure have been continuously enlarged. In addition to the major architectural and urban development renewal, it is smaller changes, such as the modernisation of the toilet areas, which ensure that the building meets the highest hygiene and cleanliness requirements. Since 2014, Interieurarchitectuur Hart and Royal HaskoningDHV from Groningen have been replacing all 2,000 toilets in the original building with innovative sanitary ware products from Villeroy & Boch that satisfy the highest hygiene demands.

Project name:	University Medical Center Groningen
Location:	Groningen, The Netherlands
Completion:	Renovation of toilet facilities since 2014
Developer:	University Medical Center Groningen
Construction project:	Renovation of toilet facilities, replacement of approx. 2,000 toilets
Architect:	Interieurarchitectuur Hart, Wim Hart
Website:	www.wimhart.nl
Engineers:	Royal HaskoningDHV, Groningen
Products:	Architectura toilets, urinals and washbasins Memento toilets and washbasins

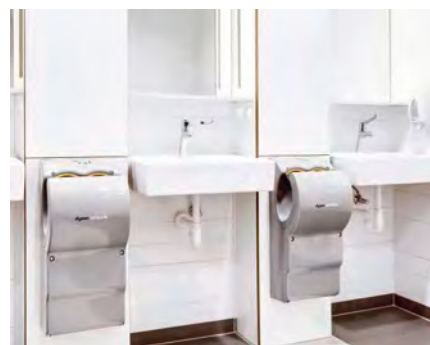

Waldorf nursery school Ennepetal-Voerde, Ennepetal

Natural building materials to foster young children's creativity

Sustainable, economical and above all a building for children. These were the requirements specified in the town of Ennepetal's invitation for tenders to build the new nursery schools. The concept submitted by Soest-based developer Materio under managing director Johannes Berger won the contract to build the new nurseries. Thanks also to the expertise of architecture firm RSA – Rinsdorf Ströcker Architekten, the shell of the building was completed as a wooden post-and-beam construction in the space of 2 weeks. The total floor area of around 715 m² accommodates 4 groups with a total of 75 places per nursery. The child-friendly design of the O.novo Kids bathroom range from Villeroy & Boch supports the educational concept of pre-school "self-learning", with all elements suitable for use by children of any age without assistance.

Project name:	Waldorf nursery school Ennepetal-Voerde
Location:	Ennepetal-Voerde, Germany
Completion:	2017
General contractor:	Materio Holzbau GmbH, Johannes Berger
Architect:	RSA – Rinsdorf Ströcker Architekten GmbH
Usable space:	715 m ² (75 children in 4 groups)
Products:	O.novo Kids bathroom range



02

Expertise

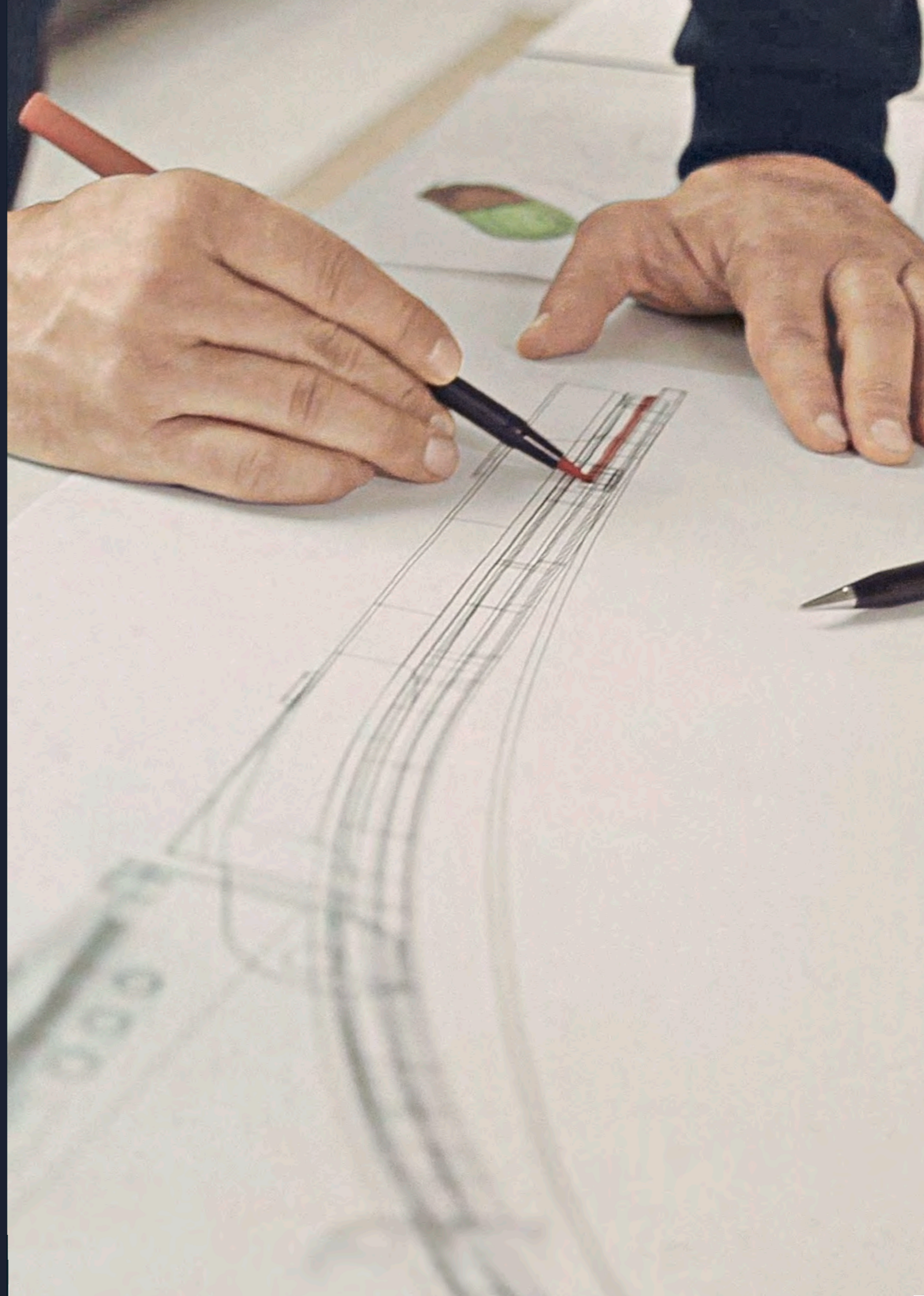

European cultural history

Made in Mettlach

When François Boch founded a small ceramics business in Audun-le-Tiche in Lorraine in 1748, he could scarcely have imagined that his company would one day help to shape European cultural and industrial history. Since then, the company has not only influenced tableware, bathroom and living styles but also developed significant products and production processes and, in addition, helped to democratise hygiene. A fine instinct for innovation and aesthetics and numerous collaborations with architects and designers provide the basis for new developments which will continue to shape bathroom culture in the future.



The Old Abbey

1809. After its closure, Jean-François Boch took over the old Benedictine abbey in Mettlach on the Saar. He built a modern tableware factory, opening up the way for industrial ceramic production. The headquarters of Villeroy & Boch is still to be found in the baroque building today.



Vincent van Gogh

1888. Van Gogh painted a portrait of his close friend Eugène Boch entitled "The Poet". The neo-impressionists Anna and Eugène Boch were actively involved in the art scene and had close contact to major artists such as Toulouse-Lautrec and Ensor.

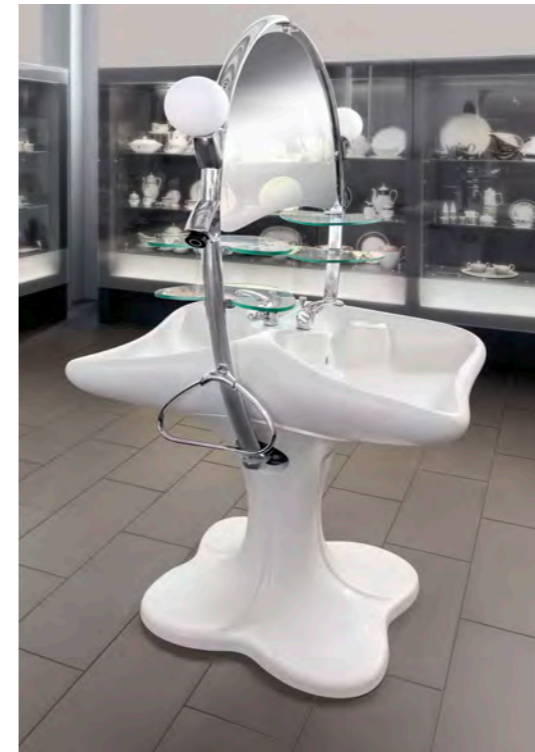

Luigi Colani

1975. Colani created a completely new bathroom concept for Villeroy & Boch, defining the bathroom for the first time as a living area. In the years that followed, this new approach was to exert a major influence on the entire industry.



Luxury enters the bathroom

2017. The Octagon pedestal washbasin and the Squaro Prestige bath were transformed into exclusive, hand-crafted masterpieces featuring more than 6,000 Swarovski crystals, based on designs by Hong Kong star architect Steve Leung.

Architecture

Part of corporate culture

Deeply rooted in architecture and art, Villeroy&Boch has always attached importance to high-quality design and aesthetics. This is demonstrated by the company's close collaboration with leading architects of their day, who have applied the company's expertise to realise their design ideas in ceramic products, and is equally evidenced by renowned partners such as Marcel Wanders, Roberto Capucci, Sebastian Conran, Luigi Colani, Frog Design or Steve Leung. The results of this mutual inspiration can be witnessed in renowned buildings all over the world.



Schinkel Fountain

1833. Karl Friedrich Schinkel designed a two-bowl cast iron fountain for the grounds of the Old Abbey in Mettlach – a gift from the Crown Prince Frederick William of Prussia to Jean-François Boch. Not far from it is the Old Tower, the oldest sacred building in the Saarland.



Cologne Cathedral

1890. Villeroy & Boch created a 1,300 m² floor mosaic for Cologne Cathedral.



Holland Tunnel

1920. Villeroy & Boch completed a major project, fitting out the Holland Tunnel connecting New York City and New Jersey with 10,000 m² of tiles – it can still be seen today.



Radisson Royal Hotel Moscow

2010. Following extensive renovation and upgrading to luxury standard, this legendary building from the 1950s shines in new splendour as a revival of the stately architecture of times past. Befittingly, the exclusive bathroom fixtures and furnishings come from Villeroy & Boch.



Golden Mile, Palm Jumeirah

2010. A superlative development off the coast of Dubai. Villeroy & Boch fitted out the luxury apartments and hotels along the Golden Mile with more than 20,000 sanitary products.



Elbphilharmonie Hamburg

2016. Hamburg has a new landmark: the Elbphilharmonie, a magnificent work of art combining architecture, the location and music. Elegant, high-quality ceramic sanitary ware from Villeroy & Boch underscores the exceptional bathroom concept of the Westin Hotel.

Ceramics

Clay, kaolin, feldspar, quartz
and 270 years of experience

Ceramics have always been the defining feature of the Villeroy & Boch story. The material has been re-interpreted over and over and continuously developed by the company: with a devotion to craftsmanship; with the latest production methods; and with an eye for details. Every year, new and exceptional ceramic products of the highest quality and durability are manufactured. One thing has remained unchanged, however: a fascination for a natural product that never ceases to amaze.

Special features of Villeroy & Boch ceramics:

- Consistently high quality with over 25 control instances – from initial inspection of the raw materials to the final approval of the finished product
- Brilliant and highly-resistant surface thanks to the specially-prepared extra-thick glazing
- Breaking strength of up to 800 kg (wall-mounted toilets are required to have 400 kg)
- Colour competence: 18 of the 19 colours used as masters by the ceramic industry association were developed by Villeroy & Boch



Precision machines help workers and contribute to the consistently high quality of the products.



The glazed blanks are placed for approx. 16 hours in furnaces heated to as much as 1,200 °C to produce the finished product.

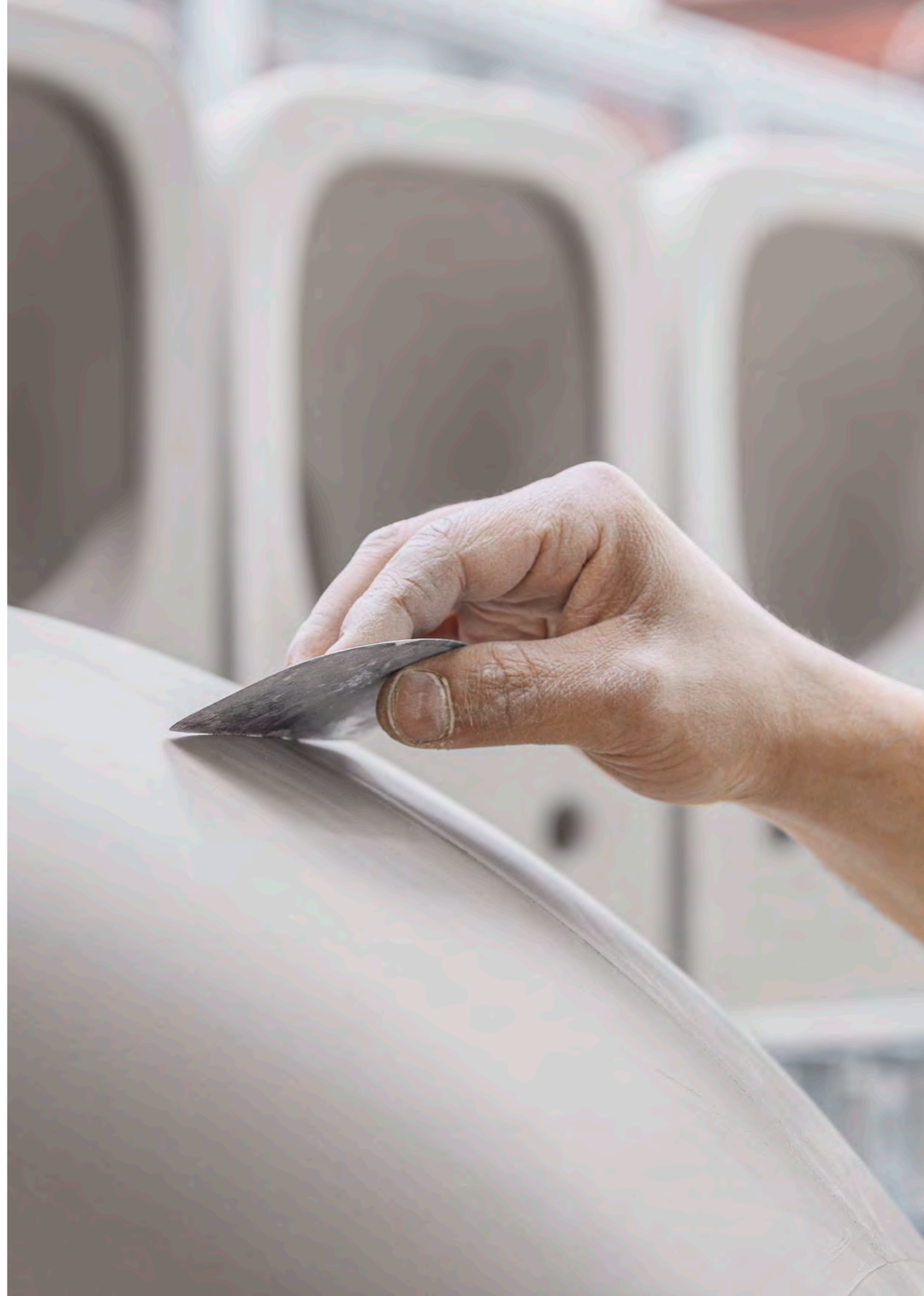

TitanCeram

The ceramic material for precise forms

Firmer. Finer. And perfectly formed. Villeroy & Boch fuses natural raw materials such as feldspar, quartz, clay and titanium dioxide to create a material with the properties of top-class ceramics paired with great strength: TitanCeram. The advantages for shaping are a key source of inspiration for bathroom design. TitanCeram permits accurate bathroom ceramics, with delicate shapes and sharply defined edges, that are particularly stable and robust. Ideal for highly exclusive bathrooms.

Special features of TitanCeram:

- Precise design with extremely thin walls and sharply defined edges
- Great product stability thanks to an innovative material and a special production process
- Brilliant, highly-resistant surface thanks to the specially-prepared glazing
- Outstanding product quality thanks to strict quality assurance
- Great choice of colours: the TitanCeram washbasins are available in all Villeroy & Boch ceramic colours



The material passes through several filtration processes.

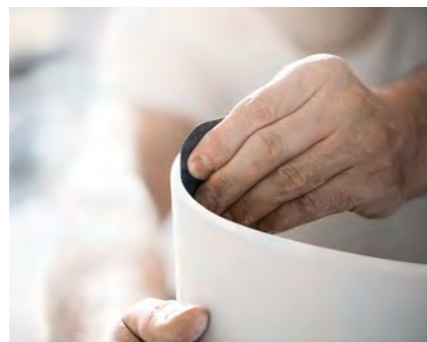

Perfecting the blank before glazing.



Quaryl®

As tough as quartz, and proving its worth for 25 years

Quaryl® from Villeroy & Boch is a unique material. It enables precise designs and is also highly robust and durable. An exclusive material consisting of 60% quartz and high-quality sanitary acrylic which can be cast with precision, resulting in delicate, dimensionally stable products with exact edges and tight radii which enable flush fitting. Perfect for durable and customised solutions in project business.

Special features of Quaryl®:

- Precise radii and edges with low tolerances and material thicknesses of 8 – 18 mm
- Squaro Infinity shower trays that can be cut to size with millimetre accuracy
- Skin-friendly surface that is pleasant to the touch
- Sound-absorbent and heat-insulating, slip-resistant and particularly robust
- 10-year guarantee on all Quaryl® products
- 35 quality controls from the raw material to the finished product
- Lighter yet more stable and robust than other cast mineral materials



Quaryl® permits highly precise forms.



Squaro Infinity Quaryl® shower trays can be tailor-made and cut to size as required.



Acrylic

More design flexibility and highest quality

Villeroy & Boch acrylic products offer architects extreme planning and design flexibility. Designed specifically for high-end bathrooms, Villeroy & Boch acrylic has long been acclaimed for its durability and high quality, allowing great product variety, a perfect appearance and a high degree of functionality. The processing of first-class raw materials and the use of the latest production and testing procedures make for products of the utmost reliability for project business.

Special features of Villeroy & Boch acrylic baths and shower trays:

- Perfect product quality with thicknesses of 3.6 – 4 mm
- Highest quality guarantee – every product is individually checked
- 10-year guarantee on shower trays and baths
- Smooth, pore-free surfaces which are easy to repair
- All products are made in Europe



The acrylic sheets are heated and vacuum-drawn into the mould. Once cooled, the moulded object is then precisely ground and polished.



TitanGlaze

Matt. Beautiful. Stronger.

This new glaze combines crucial benefits: its modern matt look conjures up a special aesthetic appeal and is also particularly durable. Thanks to ultra-pure, crystalline aluminium oxide, TitanGlaze provides the ceramics with a high-quality finish that is particularly scratch- and impact-resistant. The products retain their unique appearance even when subjected to rough use – and keep looking as immaculate as on day one for many years.

Special features of TitanGlaze:

- Modern surface finish with ceramic glaze in matt look
- Enhanced robustness – above-average results in diamond scratching and falling ball test
- Broad range of ceramic products in the mainstream and premium segments
- Available in new matt colour Stone White
- Ideally combinable with wellness products in Stone White

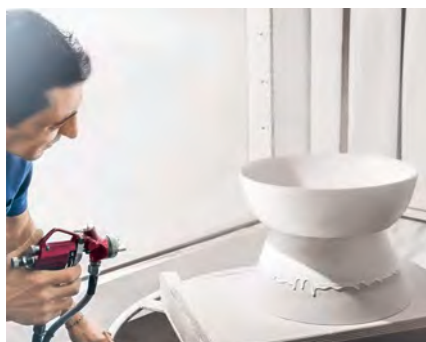

TitanGlaze enhances the ceramics' impact and scratch resistance.



Its particular robustness has been demonstrated by the falling ball test.



Sustainability

Environmental protection is second nature to Villeroy & Boch

Environmental protection is self-evident for Villeroy & Boch, and all the relevant processes are controlled and linked worldwide by a central environment management unit with a view to developing innovative production processes and solutions, making more efficient use of energy and raw materials, reducing emissions and extending the service life of products – well beyond the levels set by laws and regulations.

Villeroy & Boch environmental activities:

- Continual reduction of waste water at all plants
- 40% reduction in CO₂ emissions in Mettlach since 2005
- EMAS (Eco Management and Audit Scheme) validation
- One of the first ceramics manufacturers worldwide to be awarded ISO 9001 certification
- Certification in accordance with international environmental management standard ISO 14001 and energy management standard DIN EN ISO 50001
- Quality assurance in accordance with REACH (Registration, Evaluation, Authorisation and Restriction of Chemicals) regulation
- Member of the German Sustainable Building Council, DGNB e.V.
- Member of the USGBC (U.S. Green Building Council) and LEED (Leadership in Energy and Environmental Design) Rating System
- Registered member of the European Water Label Scheme



EMAS (Eco Management and Audit Scheme) validation.

Member of



Certification system of the German Sustainable Building Council (DGNB) for objective specification and assessment of the sustainability of buildings and urban developments.



USGBC/LEED assessment system for the environment-friendliness and energy efficiency of buildings.



European Water Label – labelling system for the water efficiency of sanitary ware products.



Efficiency

Practical, attractive and perfect for continuous use

Practicality and efficient maintenance in public buildings are prime considerations in the development of new Villeroy&Boch products. The result: reliable and invisible solutions for toilets and urinals that simplify operation because the time and labour required for cleaning is reduced and the service life of the products extended. An inestimable advantage for all buildings in which efficiency and practicality are the order of the day.



The award-winning water-saving system.
AquaReduct

- Villeroy & Boch was one of the first to offer a 4.5 l toilet
- 1.5-litre water savings with the same high flushing performance (= savings of up to 25%)
- Villeroy & Boch offers one of the widest ranges of water-saving toilets in the industry
- Also suitable for retrofitting without special piping
- Received the environment prize of the Federation of German Industries (BDI); maximum number of points achieved: 4 LEED points



Urinal flush control via app.
ProDetect 2

- Suitable for use all over the world and water-efficient
- Automatic flush after use
- Stadium mode and 24 h hygiene flush
- Wireless remote diagnosis and function change through Bluetooth® interface
- Vandal-proof as all the technology is concealed behind the ceramic unit



The flexible toilet attachment system.
SupraFix 3.0

- Time-saving toilet installation from above by one person
- No visible screws, cover caps or fastening holes
- 2-in-1 installation of the toilet and toilet seat using the same holes
- More flexible positioning and precise alignment of the toilet seat as required by the customer



Fast replacement of siphon cartridge.
ViChange

- Siphonic urinals, ideal for public buildings
- Lower maintenance costs as the cartridge can be replaced in just 30 seconds, without having to remove the urinal from the wall
- Attractive ceramic outlet cover
- Fits various connection dimensions, height-adjustable outlet is ideal for renovated buildings

Hygiene

Minimum effort for maximum cleanliness

Stringent hygiene standards can be met either by thorough cleaning – or with the reliable hygiene solutions from Villeroy&Boch. From the rimless toilet to an antibacterial finish, Villeroy&Boch offers a variety of technologies to increase safety for guests, visitors and patients. For uncompromising cleanliness in the health sector and in every other building in which the highest level of hygiene is required.

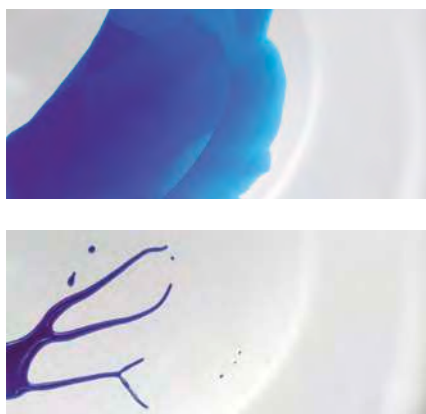

The dirt-repellent surface finish. CeramicPlus

- Non-stick effect prevents limescale deposits
- Permanently dirt-repellent and a brilliant sheen
- 80% less cleaning time*, 90% less cleaning agent*, 90% less water**
- Available for all sanitary ceramic products and all colours



The antibacterial glaze. AntiBac

- Has been proven to reduce the growth of bacteria by more than 99.9%***
- Available for ceramic surfaces and toilet seats
- Ideal for the strict hygiene standards in the commercial sector
- Can be combined with CeramicPlus and DirectFlush for optimum hygiene

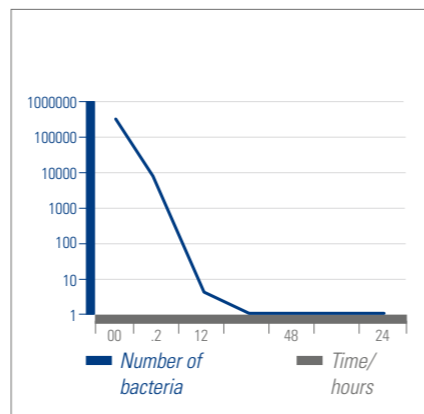

Combined effect of AntiBac, DirectFlush and CeramicPlus in application test****

- Greater safety thanks to a combination of AntiBac, DirectFlush and CeramicPlus
- Multiple effect as important contribution to infection control in hospitals



* For the removal of limescale in comparison to standard Villeroy & Boch ceramics, wfk – Institut für Angewandte Forschung GmbH (wfk – Institute for Applied Research), WL 7478/15 dated 30 April 2015

** For the removal of slurry in comparison to standard Villeroy & Boch ceramics, wfk – Institut für Angewandte Forschung GmbH (wfk – Institute for Applied Research), WL 7478/15 dated 30 April 2015

*** Confirmed by the independent BOKEN Quality Evaluation Institute, the Federal Institute for Material Testing (BAM) in Berlin and IZORE Centrum Infectieziekten Friesland, NL

**** Standard household cleaning and rinsing



Toilet with skirting.



Rimless toilet, with ledge.

The generation of rimless toilets.

DirectFlush

- The inside of the bowl is flushed in its entirety without splashing
- Maximum flushing performance thanks to precise water flow
- Easy, fast cleaning thanks to rimless design
- Visible hygiene for the user, too
- Various models available: Compact, Standard, XL and Vita
- The broadest range of rimless toilets on the market



Internationalisation

Country-specific solutions directly from the flushing laboratory

Different countries have different standards and building regulations. To enable toilets to be used in international projects, the Villeroy&Boch laboratory carries out flushing tests in compliance with national building regulations for all kinds of objects – from golf balls to sawdust and pages from Australian telephone directories. The testing is not complete until the design and flushing complies with national standards, saving time and ensuring in this way that architects can plan with confidence.



International flushing volume requirements:

- | | | |
|---|---|--|
| 1. CSA Canada
6 litres + 4.8 litres | 6. NF France
6 litres | 10. IKRAM Malaysia
6 litres + 4.5 litres |
| 2. IAPMO USA
6 litres + 4.8 litres | 7. EN 997 Class 1
EU states except UK
6 litres + 4.5 litres | 11. SISIR Singapore
Good 4.5 litres
Very good 4.0 litres
Excellent 3.5 litres |
| 3. NORDTEST Scandinavia
6 litres + 4 litres | 8. SASSO Saudi Arabia
6 litres | 12. SAI Australia
3 stars On average 4.0 litres
4 stars On average 3.5 litres
5 stars On average 3.0 litres
6 stars On average 2.5 litres |
| 4. EN 997 Class 2 UK
6 litres + 4.5 litres | 9. CSI China
6 litres | |
| 5. KIWA Netherlands
6 litres | | |



Reliable planning

A fitting recommendation by Villeroy & Boch

Which taps are most suited to which washbasin to avoid splashing? At Villeroy&Boch architects can quickly find the right solution to ensure perfect functioning, right from the planning stage. Villeroy&Boch has tested its own tap fittings and the best-selling products of other manufacturers on Villeroy&Boch washbasins. The results of this extensive test series facilitate the choice of product considerably.

Washbasin and tap fitting alternatives:

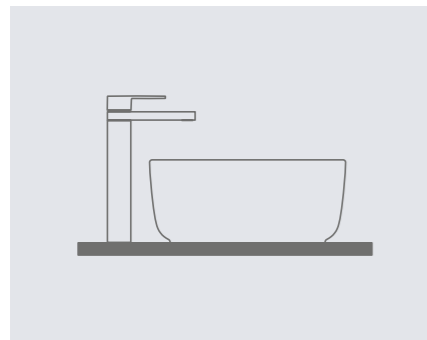

Surface-mounted washbasin for tap fitting with raised base.

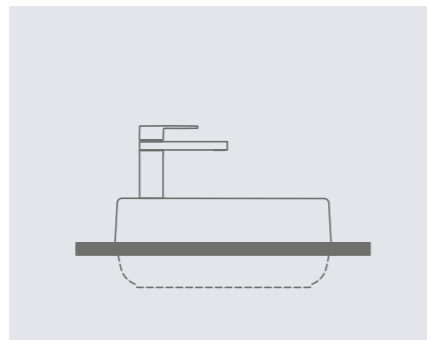

Built-in washbasin with single lever washbasin mixer.

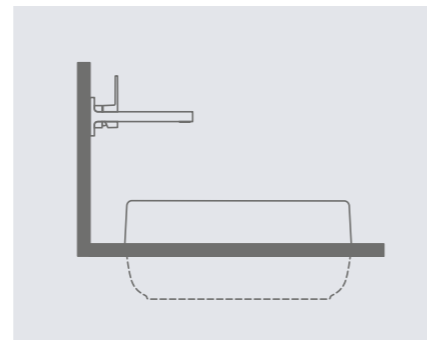

Built-in washbasin for wall outlet tap fitting.



Semi-recessed washbasin for tap fitting with single lever washbasin mixer.

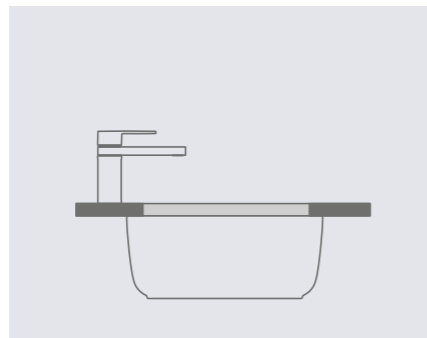

Undercounter washbasin with single lever washbasin mixer.

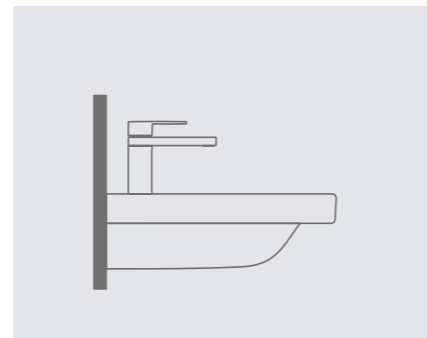

Wall-mounted washbasin with single lever washbasin mixer.

Where the water hits the basin – ideally just in front or behind the outlet valve depends on the height, projection and jet angle. As a rule: the shallower the basin, the greater the danger of splashing.

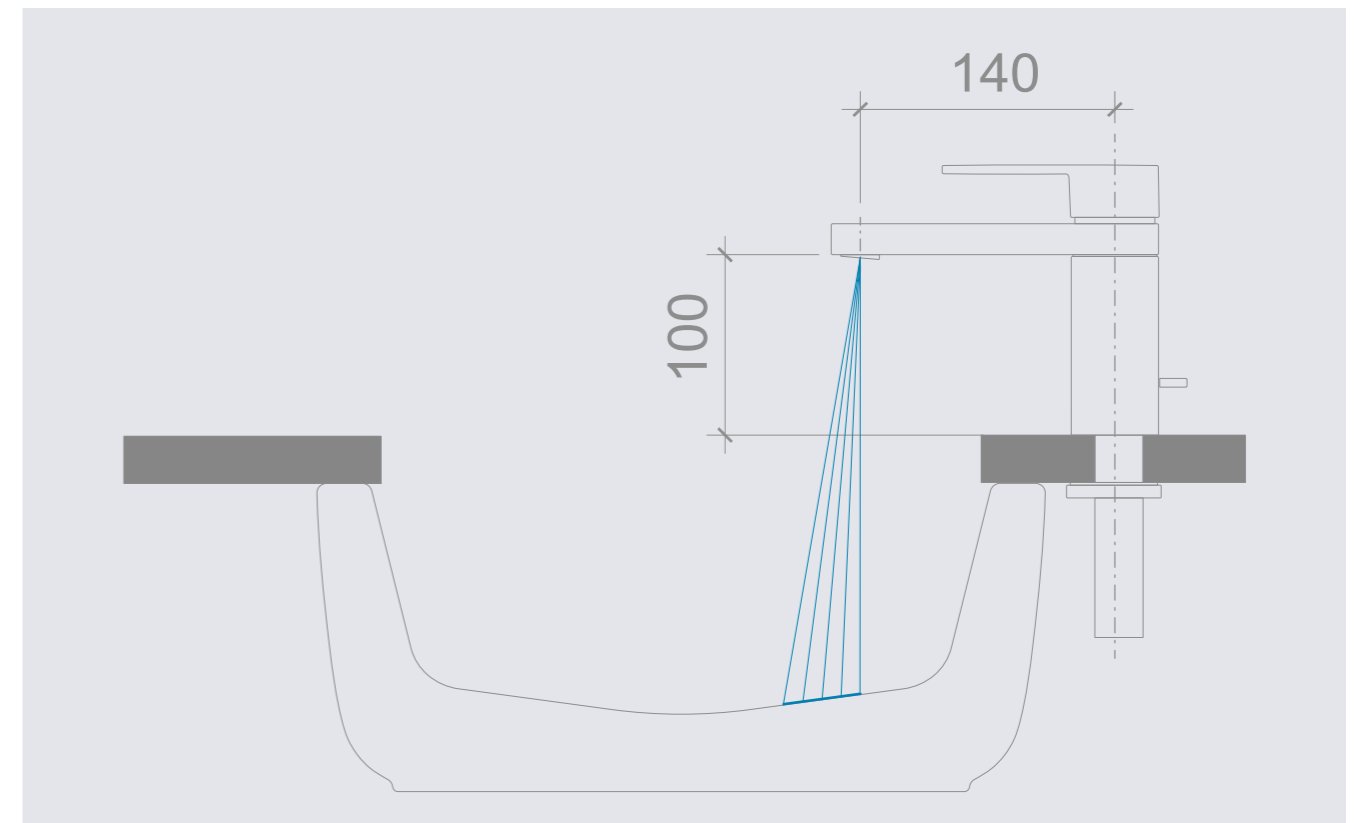

Accessible solutions

Modern aesthetics for contemporary living areas

Accessible bathrooms should look elegant, too. Villeroy & Boch therefore offers a range of attractive products in different forms adapted right down to the last detail to the requirements, for example, of wheelchair users. And each and every one is designed in such a way that its special practicality is not immediately evident. This means that all users, regardless of their physical health or age, can now have their bathrooms designed as they wish.

Accessible solutions from Villeroy & Boch:

- O.novo Vita and Architectura Vita collections
- Wheelchair-compatible washbasins with more leg room and handles or grooves to facilitate pulling up a wheelchair and to provide support
- Raised toilet for retrofitting
- Elongated toilet makes it easier to transfer from the wheelchair to the toilet
- Floor-flush ceramic, Quarry® and acrylic shower trays
- Product and space compliance according to DIN 18040 for accessible design

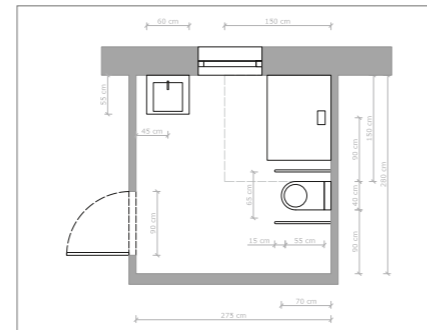

According to German standard DIN 18040-1.

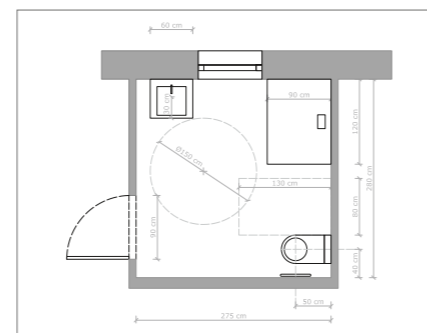

According to French standards NF P99-611 and NF P91-201.



Colours & Décors

Fresh highlights for expressive bathroom concepts

Colours and décors influence the character of a room. They can be used in the bathroom to emphasize specific features, differentiate individual areas and create a pleasant atmosphere. Villeroy & Boch supports architects here with its expertise derived from decades of experience in the development of coloured ceramics and countless high-quality product solutions. Colours or décors add a special finishing touch to washbasins, shower trays and baths, turning them into aesthetic design features which broaden the available design scope for expressive bathroom concepts.



Artis washbasins

- 15 colours from 5 colour themes
- Colour concept by the designer Gesa Hansen
- Precise BiColour design with fine 1 mm rim

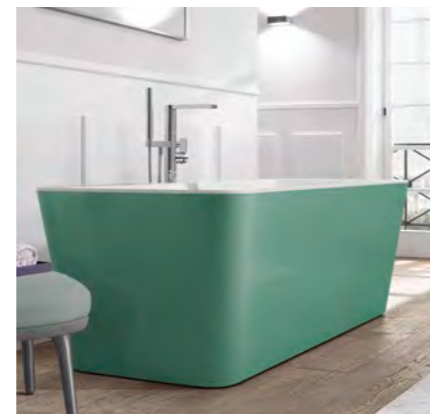

Colour on Demand

- Coloured panels for free-standing baths from 8 collections
- 15 colours from Gesa Hansen's colour concept
- Also available in many standard colour systems, such as PANTONE, Sikkens etc. (except metallic colours)

Colour concept by Gesa Hansen



Décors

- According to individual design
- Either on the inside or outside of the washbasins



Antheus "Art Décor" washbasin with platinum décor.

Loop & Friends washbasin by Marcel Wanders for Andaz Hotel in Amsterdam.



Educational construction

Child-friendly planning the easy way

Designing sanitary rooms for kindergartens entails special requirements with regard to ergonomics and functionality, safety and hygiene. All elements must be suitable for use by children of all ages without assistance and should encourage childrens' independence by means of appropriate forms and colours. O.novo Kids by Villeroy & Boch reconciles the needs of children, kindergarten staff, parents and the organisations that run pre-school facilities. The collection complies with the relevant guidelines for fitting out sanitary rooms at kindergartens, day nurseries and schools and has been developed specifically to provide architects with a reliable solution in planning such buildings.

Special features of O.novo Kids:

- Multiple washbasin with trap cover, sensor tap fitting and coloured single-lever washbasin mixer (Gustavsberg), floor-standing toilet for small children and wall-mounted children's toilet with seats in many variants, matching ViConnect installation system and coloured flush plates
- Developed in accordance with the latest scientific findings
- Products covering all age groups
- Modern, child-friendly design encourages childrens' independence
- Integrated hygiene solutions: rimless DirectFlush toilet, ceramics optionally available with dirt-repellent and anti-bacterial surface finishes
- Standard connections for simple installation



The first rimless children's wall-mounted toilet facilitates cleaning and enhances hygiene. Seat rings in 2 sizes and various colours offer safe support for all children.



At the washbasin with 3 different heights and depths, children intuitively go to the appropriate level and are encouraged to wash their hands on their own.



The floor-standing toilet for small children with a soft, ergonomic foam seat ring offers added safety and wellbeing at a height of 260 mm.



03

Washbasins



Washbasins

VANITY WASHBASIN ANTHEUS

PREMIUM

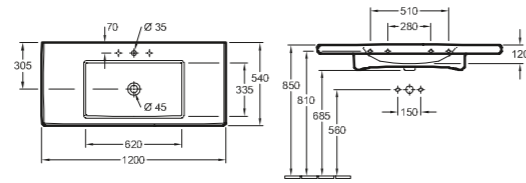

Model number	
4A10 C5	1200 x 540 mm
4A09 A5	1000 x 540 mm

suitable for 3-hole tap fittings, central tap hole punched out, with overflow

SURFACE-MOUNTED WASHBASIN ANTHEUS

PREMIUM

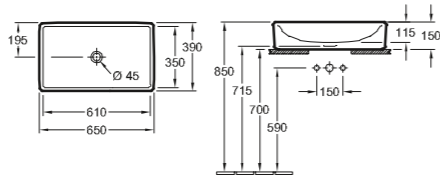

Model number	
4A10 65	650 x 388 mm

for wall-mounted washbasin mixers or tall pillar tap fittings, without tap hole area, without overflow

DOUBLE VANITY WASHBASIN ARCHITECTURA

PLUS

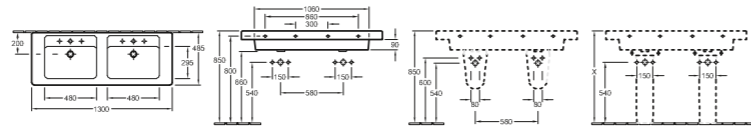

Model number	
6131 13	1300 x 485 mm

suitable for 2 3-hole tap fittings, central tap holes punched out, with overflow

Accessories
pedestal, trap cover

Washbasins

VANITY WASHBASIN ARCHITECTURA

PLUS

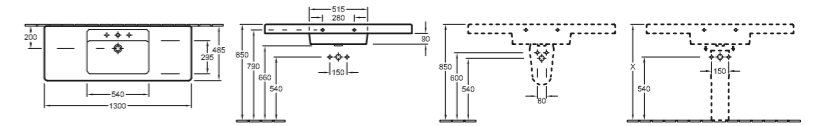

Model number	
6118 13	1300 x 485 mm

suitable for 3-hole tap fittings, central tap hole punched out, with overflow

Accessories
pedestal, trap cover

VANITY WASHBASIN ARCHITECTURA

PLUS

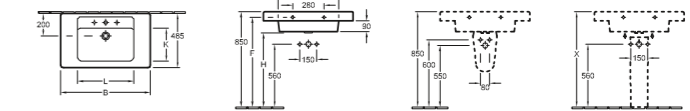

Model number		B	F	G	H	K	L
6116 10	1000 x 485 mm	1000	790	535	655	290	540
6116 80	800 x 485 mm	800	800	540	660	290	490

suitable for 3-hole tap fittings, central tap hole punched out, with overflow

Accessories
pedestal, trap cover

WASHBASIN ARCHITECTURA

PLUS

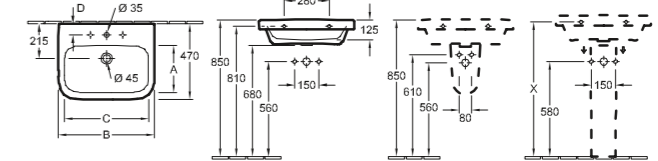

Model number		A	B	C	D	K	L
4188 55	550 x 470 mm	300	550	480	70	300	480
4188 60	600 x 470 mm	295	600	535	70	295	535
4188 65	650 x 470 mm	295	650	575	65	295	575

suitable for 3-hole tap fittings, central tap hole punched out, with overflow

Accessories
pedestal, trap cover

Washbasins

WASHBASIN ARCHITECTURA

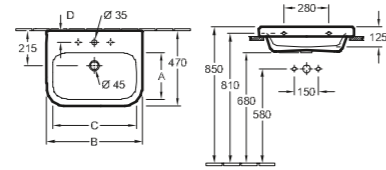

Model number		A	B	C	D	K	L
4188 5G	550 x 470 mm	300	550	480	70	300	480
4188 6G	600 x 470 mm	295	600	535	70	295	535
4188 KG	650 x 470 mm	295	650	575	65	295	575

suitable for 3-hole tap fittings, central tap hole punched out, with overflow, ground underside

WASHBASIN COMPACT ARCHITECTURA

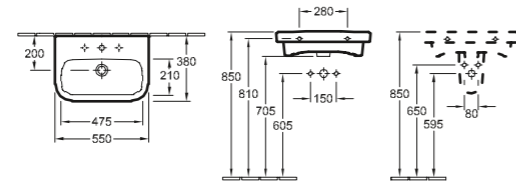

Model number	
4189 55	550 x 380 mm, with overflow
4189 56	550 x 380 mm, without overflow

suitable for 3-hole tap fittings, central tap hole punched out

Accessories

trap cover

SURFACE-MOUNTED WASHBASIN ARCHITECTURA

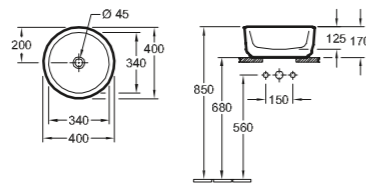

Model number	
4125 40	400 mm diameter

for wall-mounted washbasin mixers or tall pillar tap fittings, without tap hole area, with overflow

Washbasins

SURFACE-MOUNTED WASHBASIN ARCHITECTURA

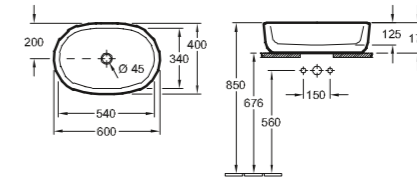

Model number	
4126 60	600 x 400 mm

for wall-mounted washbasin mixers or tall pillar tap fittings, without tap hole area, with overflow

SURFACE-MOUNTED WASHBASIN ARCHITECTURA

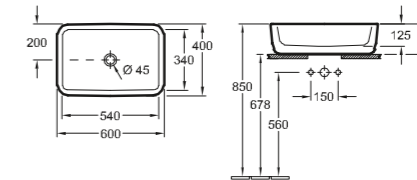

Model number	
4127 60	600 x 400 mm

for wall-mounted washbasin mixers or tall pillar tap fittings, without tap hole area, with overflow

SEMI-RECESSED WASHBASIN ARCHITECTURA

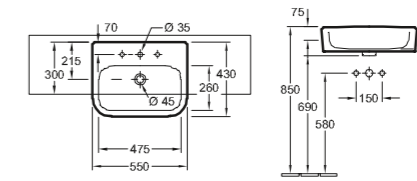

Model number	
4190 55	550 x 430 mm

suitable for 3-hole tap fittings, central tap hole punched out, with overflow

Washbasins

BUILT-IN WASHBASIN ARCHITECTURA

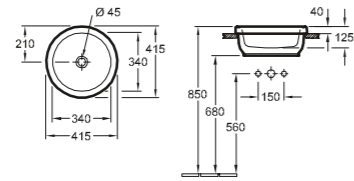

Model number	
4165 40	415 mm diameter
without tap hole area, with overflow, outside surface glazed	

BUILT-IN WASHBASIN ARCHITECTURA

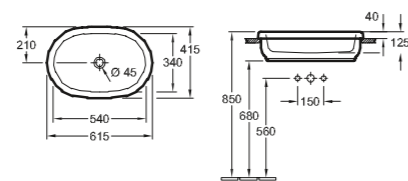

Model number	
4166 60	615 x 415 mm
without tap hole area, with overflow, outside surface glazed	

BUILT-IN WASHBASIN ARCHITECTURA

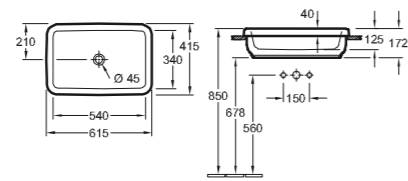

Model number	
4167 60	615 x 415 mm
without tap hole area, with overflow, outside surface glazed	

Washbasins

BUILT-IN WASHBASIN ARCHITECTURA

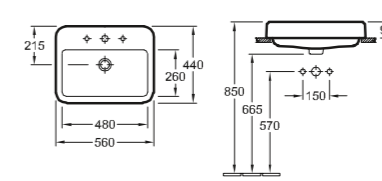

Model number	
4193 55	550 x 430 mm
suitable for 3-hole tap fittings, central tap hole punched out, with overflow, outside surface glazed	

UNDERCOUNTER WASHBASIN ARCHITECTURA

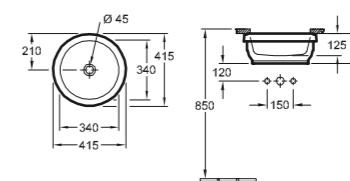

Model number	
4175 40	340 mm diameter
without tap hole area, with overflow, outside surface glazed	

UNDERCOUNTER WASHBASIN ARCHITECTURA

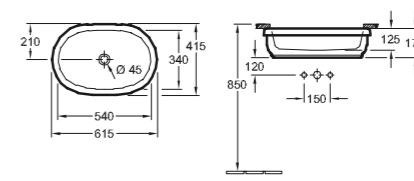

Model number	
4176 60	540 x 340 mm
without tap hole area, with overflow, outside surface glazed	

Washbasins

PLUS UNDERCOUNTER WASHBASIN ARCHITECTURA

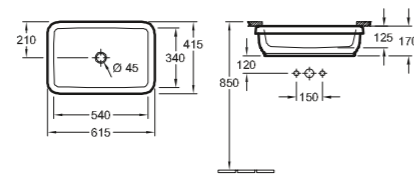

Model number

4177 60 540 x 340 mm

without tap hole area, with overflow, outside surface glazed

PLUS HANDWASHBASIN ARCHITECTURA

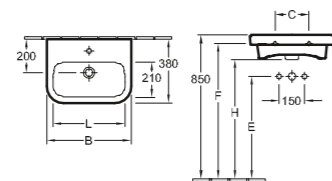

Model number

Model number		B	C	E	F	H	L
4373 45	450 x 380 mm	450	150	620	810	705	385

suitable for 1-hole tap fittings, tap hole punched out, with overflow

PLUS HANDWASHBASIN ARCHITECTURA

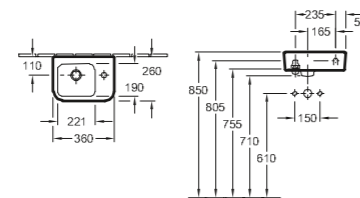

Model number

4373 36 360 x 260 mm

suitable for 1-hole tap fittings, tap hole punched out on right, with overflow

Washbasins

PLUS HANDWASHBASIN ARCHITECTURA

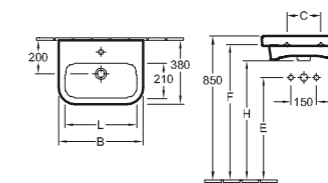

Model number

Model number		B	C	E	F	H	L
4373 50	500 x 380 mm	500	200	605	800	700	430

suitable for 1-hole tap fittings, tap hole punched out, with overflow

PLUS WASHBASIN VITA ARCHITECTURA VITA

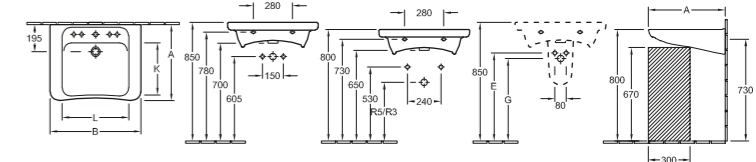

Model number

Model number		A	B	E	G	K	L
5178 60	600 x 555 mm, central tap hole punched out	555	600	650	600	370	435
5178 62	600 x 555 mm, 5 tap hole positions can be selected as required	555	600	650	600	370	435
5178 65	650 x 550 mm, 5 tap hole positions can be selected as required	550	650	630	590	375	480
5178 67	650 x 550 mm, central tap hole punched out	550	650	630	590	375	480

with overflow

Accessories

trap cover

DESIGN WASHBASIN ARCHITECTURA VITA

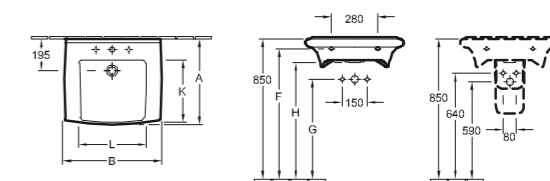

Model number

Model number		A	B	F	G	H	K	L	R	S	T
5174 70	700 x 535 mm	535	700	790	590	710	385	460	590	640	600
5174 60	600 x 520 mm	520	600	790	585	705	375	410	585	650	590

suitable for 3-hole tap fittings, central tap hole punched out, with overflow

Accessories

trap cover

Washbasins



SURFACE-MOUNTED WASHBASIN ARTIS

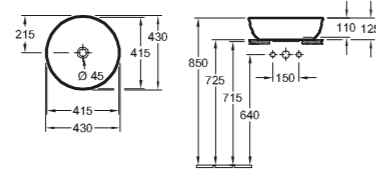

Model number

4179 43 430 mm diameter

for wall-mounted washbasin mixers or tall pillar tap fittings, without tap hole area, without overflow



SURFACE-MOUNTED WASHBASIN ARTIS

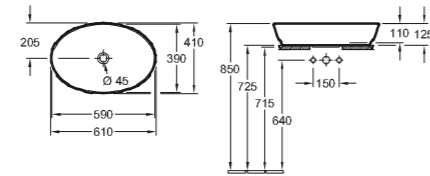

Model number

4198 61 610 x 410 mm

for wall-mounted washbasin mixers or tall pillar tap fittings, without tap hole area, without overflow



SURFACE-MOUNTED WASHBASIN ARTIS

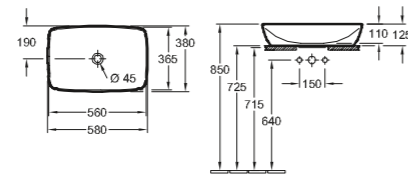

Model number

4172 58 580 x 380 mm

for wall-mounted washbasin mixers or tall pillar tap fittings, without tap hole area, without overflow

Washbasins



SURFACE-MOUNTED WASHBASIN ARTIS

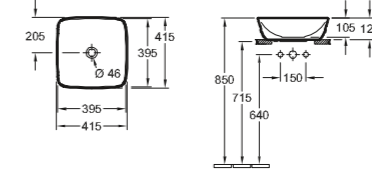

Model number

4178 41 410 x 410 mm

for wall-mounted washbasin mixers or tall pillar tap fittings, without tap hole area, without overflow



DOUBLE VANITY WASHBASIN AVENTO

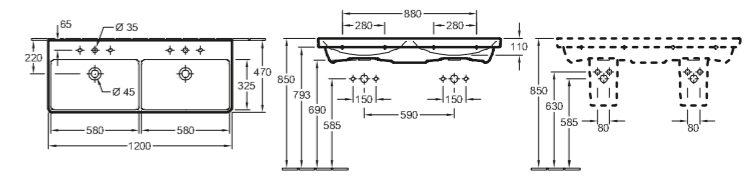

Model number

4A23 CK 1200 x 470 mm

suitable for 2 3-hole tap fittings, central tap holes punched out, with overflow

Accessories

trap cover



VANITY WASHBASIN AVENTO

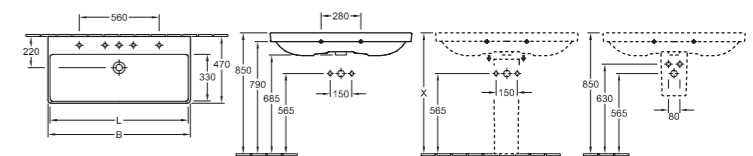

Model number

4156 A1 1000 x 470 mm, suitable for 2 1-hole tap fittings, tap holes punched out, without overflow

B L

4156 80 800 x 470 mm, suitable for 3-hole tap fittings, central tap hole punched out, with overflow

800 770

Accessories

pedestal, trap cover

Washbasins

WASHBASIN AVENTO

DESIGN

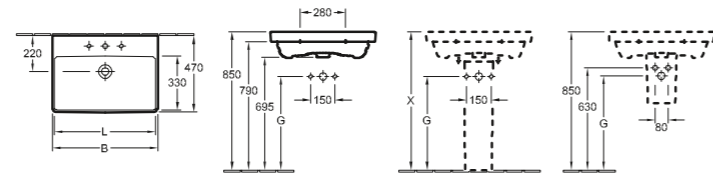

Model number		B	G	L
4158 65	650 x 470 mm	650	575	620
4158 60	600 x 470 mm	600	585	570

suitable for 3-hole tap fittings, central tap hole punched out, with overflow

Accessories

pedestal, trap cover

WASHBASIN COMPACT AVENTO

DESIGN

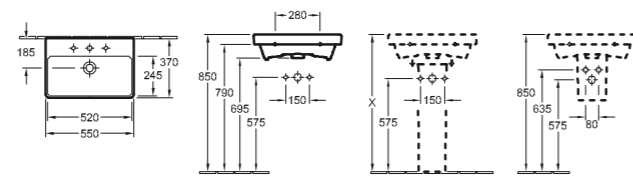

Model number	
4A00 55	550 x 370 mm

suitable for 1-hole tap fittings, tap hole punched out, with overflow

Accessories

pedestal, trap cover

SEMI-RECESSED WASHBASIN AVENTO

DESIGN

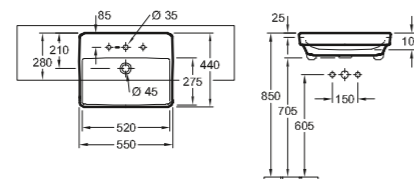

Model number	
4A06 55	550 x 440 mm

suitable for 3-hole tap fittings, central tap hole punched out, with overflow

Washbasins

HANDWASHBASIN AVENTO

DESIGN

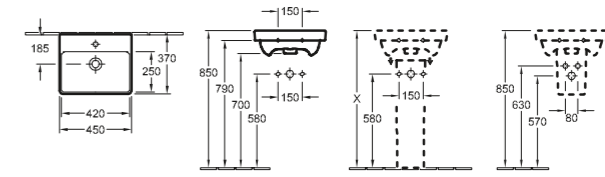

Model number	
7358 45	450 x 370 mm

suitable for 1-hole tap fittings, tap hole punched out, with overflow

Accessories

pedestal, trap cover

UNDERCOUNTER WASHBASIN EVANA

DESIGN

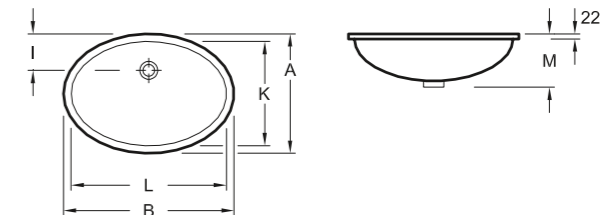

Model number		A	B	I	K	L	M
6144 00	615 x 415 mm	475	675	150	415	615	215
6147 00	500 x 350 mm	410	570	140	350	500	220
6147 46	455 x 305 mm	365	520	125	305	455	190

without tap hole area, with overflow, outside surface glazed

DOUBLE WASHBASIN FINION

PREMIUM

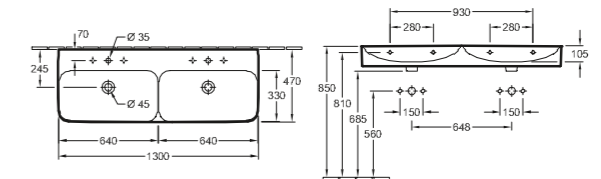

Model number	
4139 D5	1300 x 470 mm
4139 DK	1300 x 470 mm, ground underside

suitable for 2 3-hole tap fittings, central tap holes punched out, with overflow

Washbasins

VANITY WASHBASIN FINION

PREMIUM

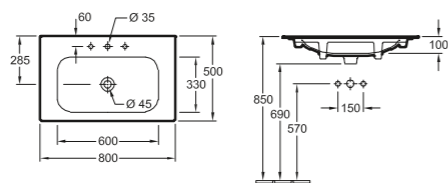

Model number

4164 80	800 x 500 mm, suitable for 3-hole tap fittings, central tap hole punched out, with overflow
4164 A0	1000 x 500 mm, suitable for 3-hole tap fittings, central tap hole punched out, with overflow
4164 C1	1200 x 500 mm, suitable for 2 1-hole tap fittings, tap holes punched out, without overflow
4164 C5	1200 x 500 mm, suitable for 3-hole tap fittings, central tap hole punched out, with overflow
4164 A1	1000 x 500 mm, suitable for 2 1-hole tap fittings, tap holes punched out, without overflow

WASHBASIN FINION

PREMIUM

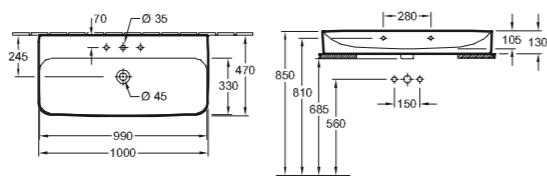

Model number

4168 1G	1000 x 470 mm, suitable for 3-hole tap fittings, central tap hole punched out, with overflow, ground underside
4168 60	600 x 470 mm, suitable for 3-hole tap fittings, central tap hole punched out, with overflow
4168 6G	600 x 470 mm, suitable for 3-hole tap fittings, central tap hole punched out, with overflow, ground underside
4168 80	800 x 470 mm, suitable for 3-hole tap fittings, central tap hole punched out, with overflow
4168 8G	800 x 470 mm, suitable for 3-hole tap fittings, central tap hole punched out, with overflow, ground underside
4168 A1	1000 x 470 mm, suitable for 2 1-hole tap fittings, tap holes punched out, without overflow
4168 A5	1000 x 470 mm, suitable for 3-hole tap fittings, central tap hole punched out, with overflow

Washbasins

SURFACE-MOUNTED WASHBASIN FINION

PREMIUM

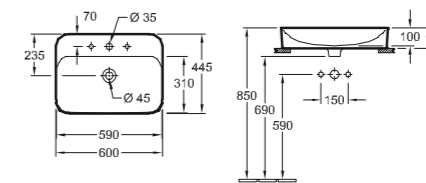

Model number

4142 60	600 x 445 mm, suitable for 3-hole tap fittings, central tap hole punched out, with overflow
4143 61	600 x 350 mm, for wall-mounted washbasin mixers or tall pillar tap fittings, without tap hole area, without overflow

HANDWASHBASIN FINION

PREMIUM

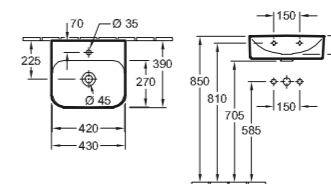

Model number

4364 43	430 x 390 mm
4364 4L	430 x 390 mm, ground underside suitable for 1-hole tap fittings, tap hole punched out, without overflow

SURFACE-MOUNTED WASHBASIN LOOP & FRIENDS

DESIGN

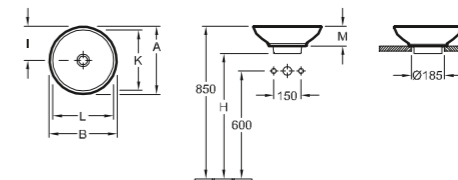

Model number

Model number		A	B	G	H	I	K	L	M
5144 00	430 mm diameter	430	430	570	690	215	390	390	120
5148 00	380 mm diameter	380	380	580	700	190	340	340	110

for wall-mounted washbasin mixers or tall pillar tap fittings, without tap hole area, with overflow

Washbasins

SEMI-SURFACE MOUNTED WASHBASIN LOOP & FRIENDS

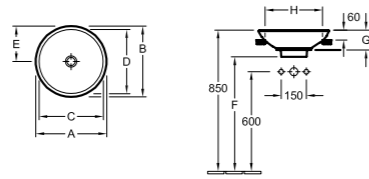

Model number		A	B	C	D	E	F	G	H	M	O
4114 00	430 mm diameter	430	430	390	390	215	690	570	690	120	347
4118 00	380 mm diameter	380	380	340	340	190	700	580	700	110	307

for wall-mounted washbasin mixers or tall pillar tap fittings, without tap hole area, with overflow

SURFACE-MOUNTED WASHBASIN LOOP & FRIENDS

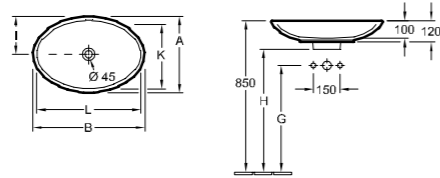

Model number		A	B	G	H	I	K	L
5151 00	585 x 380 mm	380	585	580	700	190	340	545
5151 10	630 x 430 mm	430	630	570	690	215	390	590

for wall-mounted washbasin mixers or tall pillar tap fittings, without tap hole area, with overflow

SURFACE-MOUNTED WASHBASIN LOOP & FRIENDS

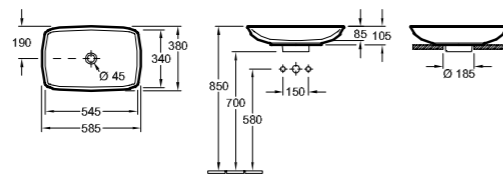

Model number	
5154 00	585 x 380 mm

for wall-mounted washbasin mixers or tall pillar tap fittings, without tap hole area, with overflow

Washbasins

SURFACE-MOUNTED WASHBASIN LOOP & FRIENDS

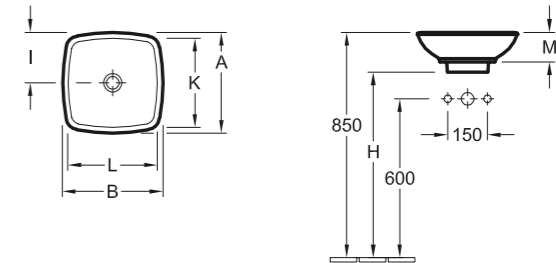

Model number		A	B	G	H	I	K	L	M
5149 00	380 x 380 mm	380	380	580	700	190	340	340	110
5149 10	430 x 430 mm	430	430	570	695	215	390	390	120

for wall-mounted washbasin mixers or tall pillar tap fittings, without tap hole area, with overflow

BUILT-IN WASHBASIN LOOP & FRIENDS

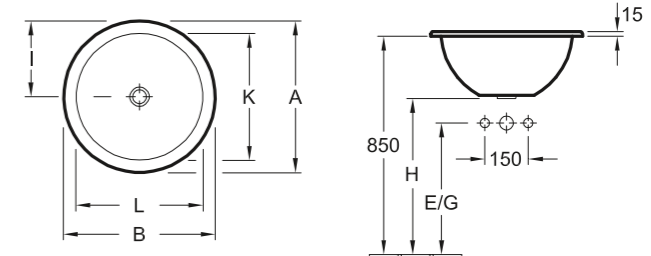

Model number		A	B	E	G	H	I	K	L
6140 34	340 mm diameter	345	345	575	575	695	170	280	280
6140 39	390 mm diameter	390	390	560	560	680	195	330	330
6140 45	450 mm diameter	450	450	540	540	660	225	380	380
6140 51	535 mm diameter	535	535	510	510	630	267	440	440

without tap hole area, with overflow, outside surface glazed

Washbasins

BUILT-IN WASHBASIN LOOP & FRIENDS

DESIGN

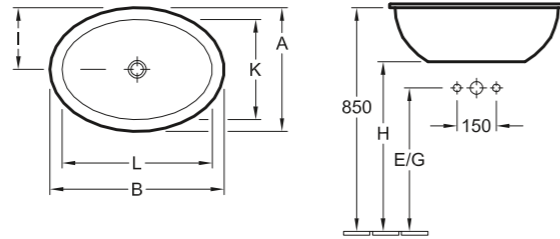

Model number		A	B	E	G	H	I	K	L
6155 00	450 x 320 mm	320	450	580	580	700	160	255	385
6155 10	505 x 360 mm	360	505	560	560	680	180	285	439
6155 20	570 x 410 mm	410	570	530	530	650	205	325	485
6155 30	660 x 470 mm	470	660	515	515	635	235	380	570

without tap hole area, with overflow, outside surface glazed

BUILT-IN WASHBASIN LOOP & FRIENDS

DESIGN

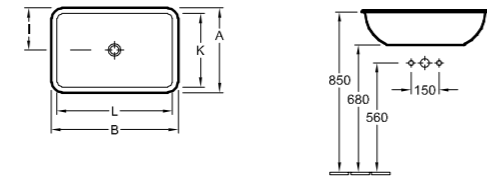

Model number		A	B	I	K	L
6145 00	600 x 405 mm	405	600	203	345	540
6145 10	510 x 340 mm	340	510	170	280	450
6145 20	675 x 450 mm	450	675	225	380	615

without tap hole area, with overflow, outside surface glazed

BUILT-IN WASHBASIN LOOP & FRIENDS

DESIGN

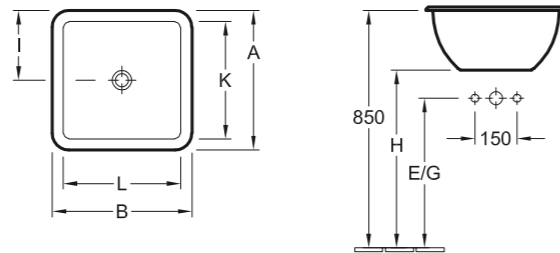

Model number		A	B	E	G	H	I	K	L
6156 10	405 x 405 mm	405	405	560	560	680	200	340	340
6156 20	450 x 450 mm	450	450	535	535	655	225	380	380

without tap hole area, with overflow, outside surface glazed

Washbasins

UNDERCOUNTER WASHBASIN LOOP & FRIENDS

DESIGN

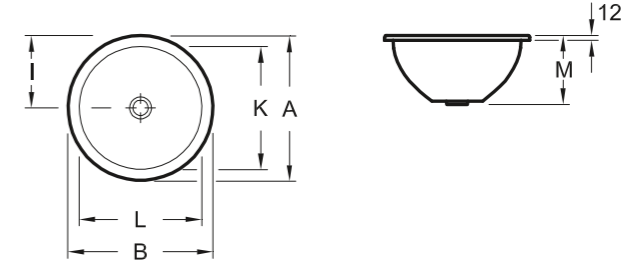

Model number		A	B	I	K	L	M
6180 28	280 mm diameter	340	340	170	280	280	165
6180 33	330 mm diameter	390	390	195	330	330	185
6180 38	380 mm diameter	450	450	225	380	380	205
6180 43	440 mm diameter	525	525	263	440	440	225

without tap hole area, with overflow, outside surface glazed

UNDERCOUNTER WASHBASIN LOOP & FRIENDS

DESIGN

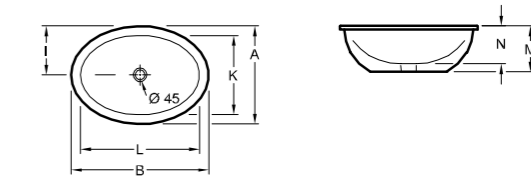

Model number		A	B	I	K	L	M	N
6161 00	385 x 255 mm	320	450	160	255	385	160	120
6161 10	430 x 285 mm	355	500	178	285	430	180	140
6161 20	485 x 325 mm	405	570	203	325	485	200	160
6161 30	560 x 375 mm	470	660	235	375	560	215	180

without tap hole area, with overflow, outside surface glazed

UNDERCOUNTER WASHBASIN LOOP & FRIENDS

DESIGN

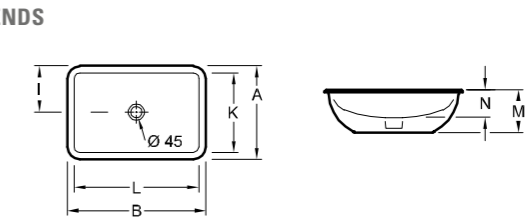

Model number		A	B	I	K	L	M	N
6163 00	540 x 340 mm	405	600	203	340	540	180	120
6163 10	450 x 280 mm	340	510	170	280	450	160	115
6163 20	615 x 380 mm	450	675	225	380	615	175	140

without tap hole area, with overflow, outside surface glazed

Washbasins

DESIGN

UNDERCOUNTER WASHBASIN LOOP & FRIENDS

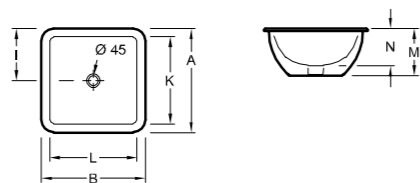

Model number		A	B	I	K	L	M	N
6162 10	340 x 340 mm	405	405	200	340	340	180	135
6162 20	380 x 380 mm	450	450	225	380	380	205	160

without tap hole area, with overflow, outside surface glazed

PREMIUM

WASHBASIN MEMENTO

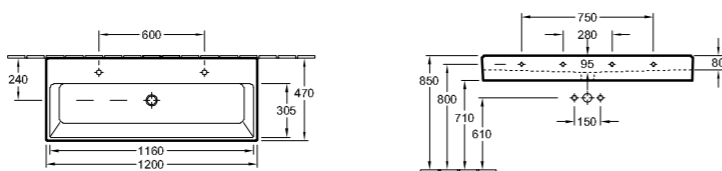

Model number	
5133 C4	1200 x 470 mm, suitable for 2 1-hole tap fittings, tap holes punched out
5133 C5	1200 x 470 mm, suitable for 3-hole tap fittings, central tap hole punched out

with overflow

PREMIUM

WASHBASIN MEMENTO

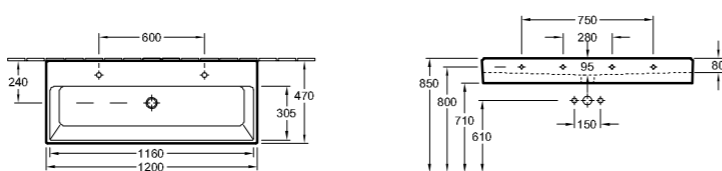

Model number	
5133 CK	1200 x 470 mm, suitable for 2 1-hole tap fittings, tap holes punched out
5133 CL	1200 x 470 mm, suitable for 3-hole tap fittings, central tap hole punched out

with overflow, ground underside

Washbasins

PREMIUM

WASHBASIN MEMENTO

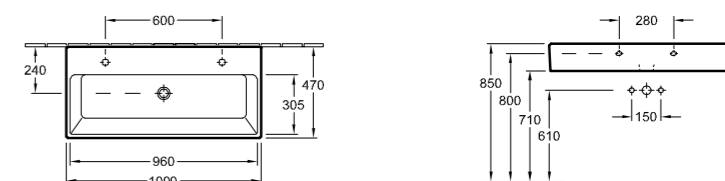

Model number	
5133 A4	1000 x 470 mm, suitable for 2 1-hole tap fittings, tap holes punched out
5133 A5	1000 x 470 mm, suitable for 3-hole tap fittings, central tap hole punched out

with overflow

PREMIUM

WASHBASIN MEMENTO

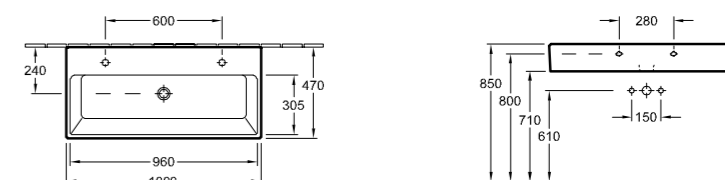

Model number	
5133 AK	1000 x 470 mm, suitable for 2 1-hole tap fittings, tap holes punched out
5133 AL	1000 x 470 mm, suitable for 3-hole tap fittings, central tap hole punched out

with overflow, ground underside

PREMIUM

WASHBASIN MEMENTO

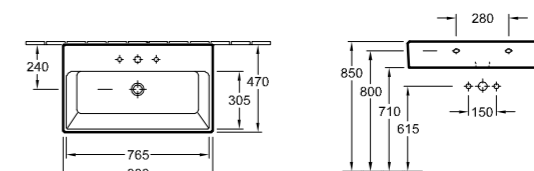

Model number	
5133 85	800 x 470 mm
5133 8L	800 x 470 mm, ground underside

suitable for 3-hole tap fittings, central tap hole punched out, with overflow

Washbasins

WASHBASIN MEMENTO

PREMIUM

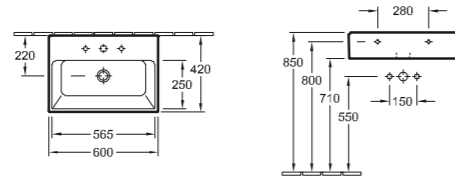

Model number	Dimensions
5133 60	600 x 420 mm
5133 6L	600 x 420 mm, ground underside
5133 50	500 x 420 mm
5133 5L	500 x 420 mm, ground underside

suitable for 3-hole tap fittings, central tap hole punched out, with overflow

SEMI-RECESSED WASHBASIN MEMENTO

PREMIUM

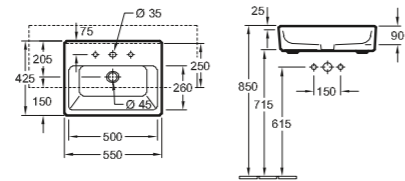

Model number	Dimensions
4133 55	550 x 425 mm

suitable for 3-hole tap fittings, central tap hole punched out, with overflow

SURFACE-MOUNTED WASHBASIN MEMENTO

PREMIUM

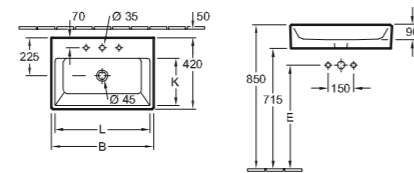

Model number	Dimensions	B	E	K	L
5135 50	500 x 420 mm	500	550	265	470
5135 60	600 x 420 mm	600	615	270	565

suitable for 3-hole tap fittings, central tap hole punched out, with overflow

Washbasins

HANDWASHBASIN MEMENTO

PREMIUM

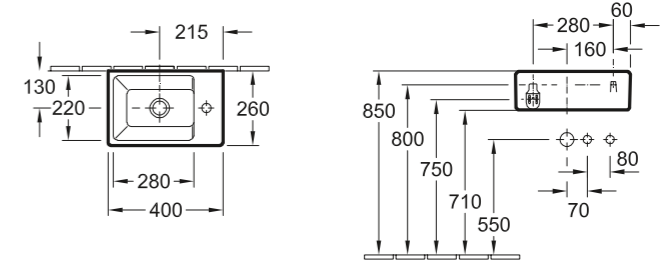

Model number	Dimensions
5333 41	400 x 260 mm
5333 4G	400 x 260 mm, ground underside

suitable for 1-hole tap fittings, tap hole punched out, without overflow

SURFACE-MOUNTED WASHBASIN MEMENTO 2.0

PREMIUM

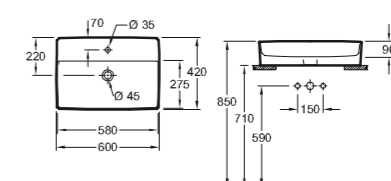

Model number	Dimensions
4A07 60	600 x 420 mm, with overflow
4A07 61	600 x 420 mm, without overflow
4A07 50	500 x 420 mm, with overflow
4A07 51	500 x 420 mm, without overflow

suitable for 3-hole tap fittings, central tap hole punched out

WASHBASIN O.NOVO

START

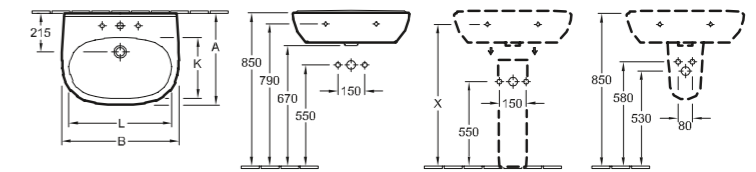

Model number	Dimensions	A	B	K	L
5160 55	550 x 450 mm	450	550	280	475
5160 60	600 x 490 mm	490	600	315	525
5160 65	650 x 510 mm	510	650	330	565

suitable for 3-hole tap fittings, central tap hole punched out, with overflow

Accessories
pedestal, trap cover

Washbasins

WASHBASIN COMPACT 0.NOVO

START

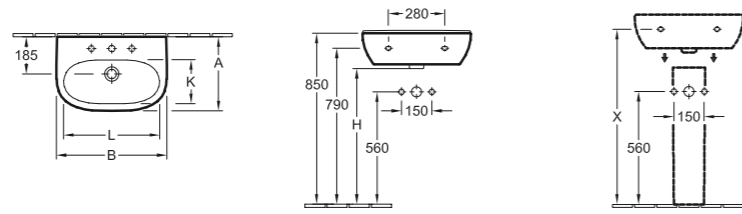

Model number		A	B	H	K	L
5166 55	550 x 370 mm	370	550	675	220	480

suitable for 3-hole tap fittings, central tap hole punched out, with overflow

Accessories

pedestal

SEMI-RECESSED WASHBASIN 0.NOVO

START

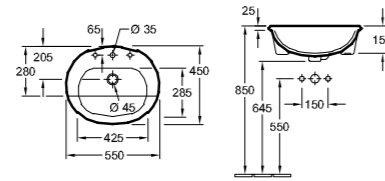

Model number		A	B	E	F	G	H	K	L	O	P
4160 55	550 x 450 mm	350	450	625	595	575	695	220	390	625	575

suitable for 3-hole tap fittings, central tap hole punched out, with overflow

BUILT-IN WASHBASIN 0.NOVO

START

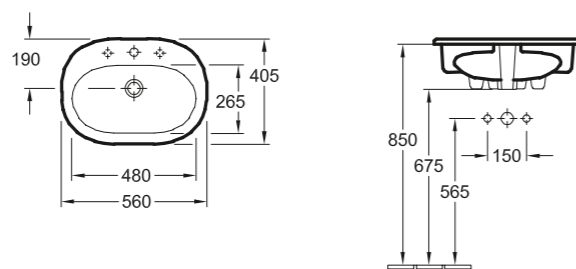

Model number		A	B	E	F	G	H	K	L	O	P
4161 56	560 x 405 mm	350	405	625	595	575	695	220	390	625	575

suitable for 3-hole tap fittings, central tap hole punched out, with overflow

Washbasins

UNDERCOUNTER WASHBASIN 0.NOVO

START

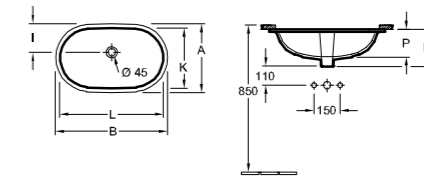

Model number		A	B	I	K	L	M	P
4162 50	530 x 320 mm	370	580	145	320	530	200	150
4162 60	600 x 350 mm	400	650	165	350	600	208	160

without tap hole area, with overflow

HANDWASHBASIN COMPACT 0.NOVO

START

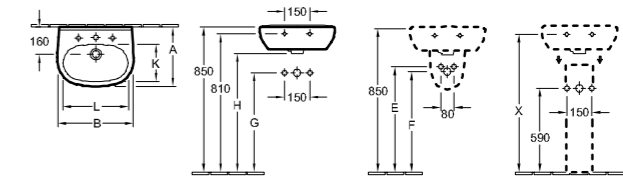

Model number		A	B	E	F	G	H	K	L	O	P
5360 45	450 x 350 mm	350	450	625	595	575	695	220	390	625	575
5360 50	500 x 400 mm	400	500	620	590	570	690	260	430	620	570

suitable for 3-hole tap fittings, central tap hole punched out, with overflow

Accessories

pedestal, trap cover

HANDWASHBASIN COMPACT 0.NOVO

START

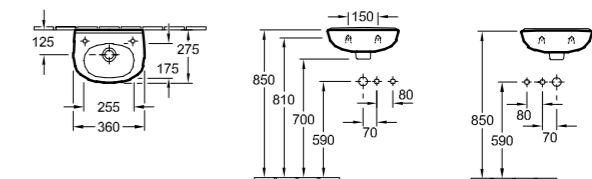

Model number		A	B	E	F	G	H	K	L	O	P
5360 36	360 x 275 mm	255	275	625	595	575	695	220	390	625	575

suitable for 1-hole tap fittings, pre-punched tap holes on sides, with overflow

Washbasins

HANDWASHBASIN COMPACT O.NOVO

START

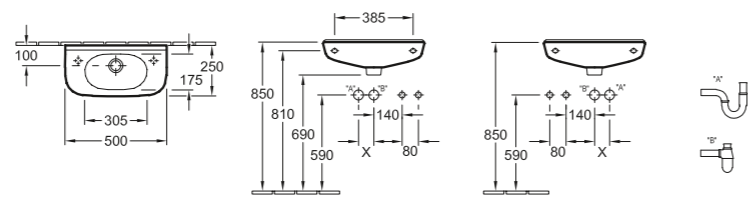
Model number
5361 50 | 500 x 250 mm

suitable for 1-hole tap fittings, pre-punched tap holes on sides, with overflow

CORNER HANDWASHBASIN O.NOVO

START

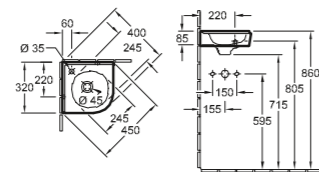
Model number
7310 32 | 320 mm side length

suitable for 1-hole tap fittings, tap hole punched out, with overflow

CORNER HANDWASHBASIN COMPACT O.NOVO

START

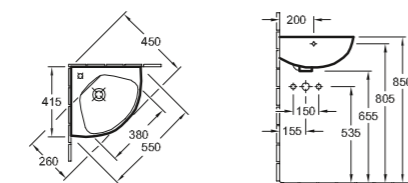
Model number
7327 40 | 415 mm side length

suitable for 1-hole tap fittings, tap hole punched out, with overflow

WASHBASIN VITA O.NOVO VITA

START

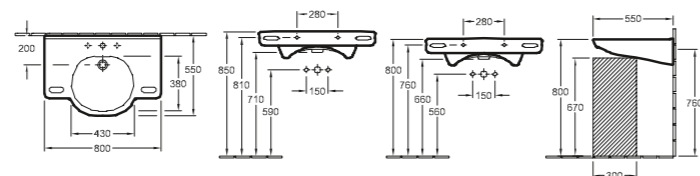
Model number
4120 80 | 800 x 550 mm, suitable for 3-hole tap fittings, central tap hole punched out

4120 82 | 800 x 550 mm, 3 tap hole positions can be selected as required

with overflow

Washbasins

WASHBASIN VITA O.NOVO VITA

START

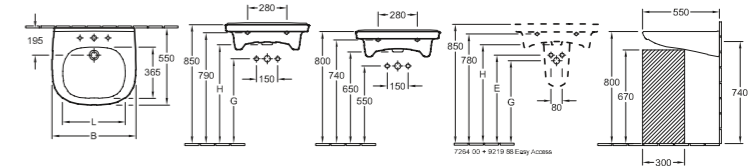
Model number

Model number		B	E	G	H	L
4119 55	560 x 550 mm, suitable for 3-hole tap fittings, central tap hole punched out, with overflow	560	660	580	700	420
4119 57	560 x 550 mm, 3 tap hole positions can be selected as required, without overflow	560	660	580	700	420
4119 60	610 x 550 mm, suitable for 3-hole tap fittings, central tap hole punched out, with overflow	610	650	580	700	460
4119 62	610 x 550 mm, 3 tap hole positions can be selected as required, with overflow	610	650	580	700	460

WASHBASIN VITA O.NOVO VITA

START

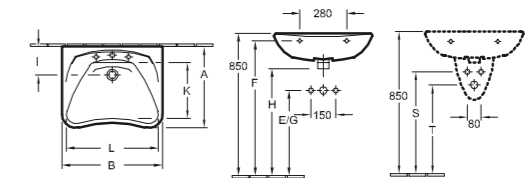

Model number

Model number	A	B	E	F	G	H	I	K	L	S	T
7119 63	490	600	510	805	510	640	170	330	510	610	530
7119 64	490	600	510	805	510	640	170	330	510	610	530

with overflow

DOUBLE VANITY WASHBASIN SUBWAY 2.0

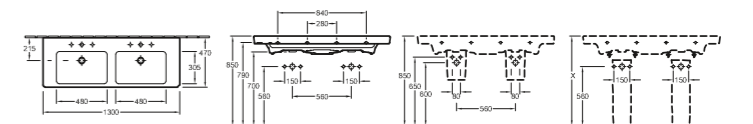
DESIGN

Model number
7175 D0 | 1300 x 470 mm

suitable for 2 3-hole tap fittings, central tap holes punched out, with overflow

Accessories

pedestal, trap cover

Washbasins

VANITY WASHBASIN SUBWAY 2.0

DESIGN

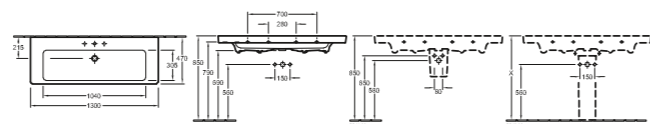

Model number

7176 D0	1300 x 470 mm
----------------	---------------

suitable for 3-hole tap fittings, central tap hole punched out, with overflow

Accessories

pedestal, trap cover

VANITY WASHBASIN SUBWAY 2.0

DESIGN

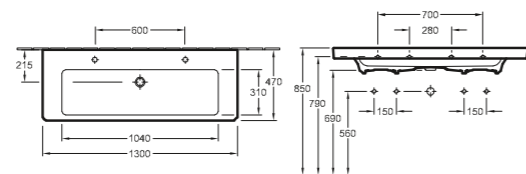

Model number

7176 D2	1300 x 470 mm
----------------	---------------

suitable for 2 1-hole tap fittings, tap holes punched out, with overflow

VANITY WASHBASIN SUBWAY 2.0

DESIGN

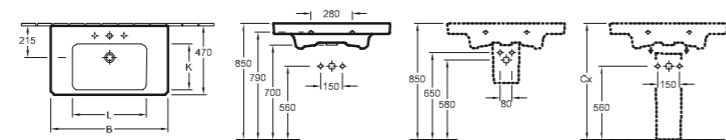

Model number

Model number		B	K	L
7175 80	800 x 470 mm	800	300	500
7175 A0	1000 x 470 mm	1000	305	550

suitable for 3-hole tap fittings, central tap hole punched out, with overflow

Accessories

pedestal, trap cover

Washbasins

WASHBASIN SUBWAY 2.0

DESIGN

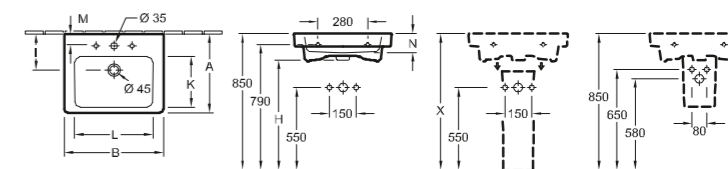

Model number

Model number		A	B	H	I	K	L	M	N
7113 55	550 x 440 mm	440	550	705	200	280	430	70	100
7113 60	600 x 470 mm	470	600	700	215	300	465	55	105
7113 65	650 x 470 mm	470	650	700	215	300	500	60	105

suitable for 3-hole tap fittings, central tap hole punched out, with overflow

Accessories

pedestal, trap cover

WASHBASIN SUBWAY 2.0

DESIGN

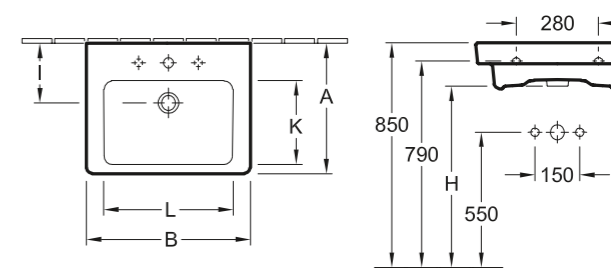

Model number

Model number		A	B	H	I	K	L
7113 F0	600 x 470 mm	470	600	700	215	305	465
7113 F5	550 x 440 mm	440	550	705	200	280	430
7113 FA	650 x 470 mm	470	650	700	215	300	500

suitable for 3-hole tap fittings, central tap hole punched out, with overflow

WASHBASIN SUBWAY 2.0

DESIGN

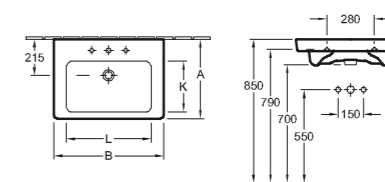

Model number

Model number		A	B	K	L
7113 KG	650 x 470 mm	470	650	300	500
7113 6G	600 x 470 mm	470	600	305	465

suitable for 3-hole tap fittings, central tap hole punched out, with overflow, ground underside

Washbasins

WASHBASIN SUBWAY 2.0

DESIGN

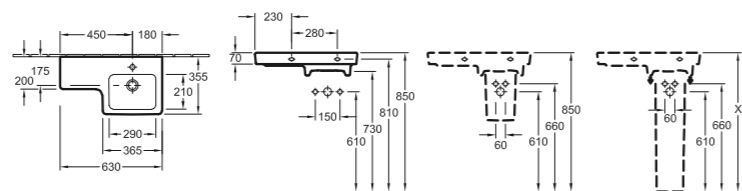

Model number

4115 6R	630 x 355 mm
4115 6L	630 x 355 mm

suitable for 1-hole tap fittings, tap hole punched out, without overflow

Accessories

pedestal, trap cover

WASHBASIN SUBWAY 2.0

DESIGN

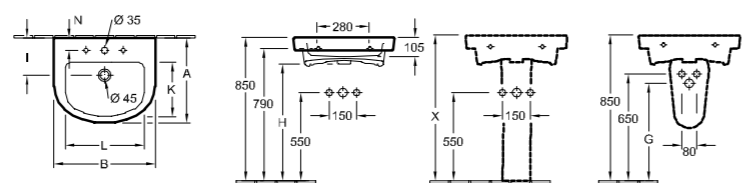

Model number

		A	B	G	H	I	K	L	N
7114 55	550 x 460 mm	460	550	580	705	200	305	430	65
7114 60	600 x 490 mm	490	600	570	690	215	330	465	60
7114 65	650 x 490 mm	490	650	580	700	215	325	510	65

suitable for 3-hole tap fittings, central tap hole punched out, with overflow

Accessories

pedestal, trap cover

WASHBASIN SUBWAY 2.0

DESIGN

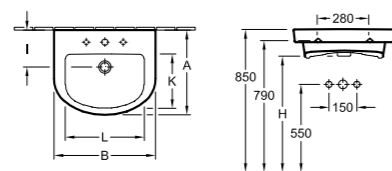

Model number

		A	B	H	I	K	L
7114 F0	600 x 490 mm	490	600	690	215	330	465
7114 F5	550 x 460 mm	460	550	705	200	305	430
7114 FA	650 x 490 mm	490	650	700	215	325	510

suitable for 3-hole tap fittings, central tap hole punched out, with overflow

Washbasins

WASHBASIN SUBWAY 2.0

DESIGN

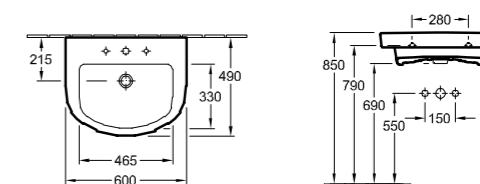

Model number

7114 6G	600 x 490 mm
----------------	--------------

suitable for 3-hole tap fittings, central tap hole punched out, with overflow, ground underside

HANDWASHBASIN SUBWAY 2.0

DESIGN

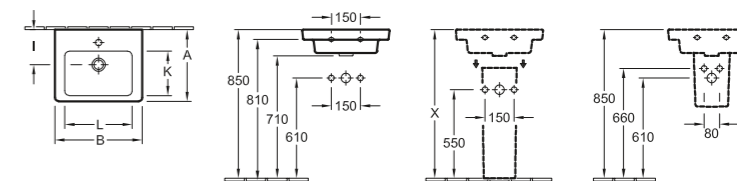

Model number

		A	B	I	K	L
7315 45	450 x 370 mm	370	450	180	230	350
7315 50	500 x 400 mm	400	500	185	250	385

suitable for 1-hole tap fittings, tap hole punched out, with overflow

Accessories

pedestal, trap cover

HANDWASHBASIN SUBWAY 2.0

DESIGN

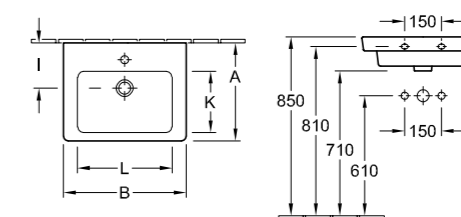

Model number

		A	B	I	K	L
7315 F0	500 x 400 mm	400	500	185	250	385
7315 F5	450 x 370 mm	370	450	180	230	350

suitable for 1-hole tap fittings, tap hole punched out, with overflow

Washbasins

HANDWASHBASIN SUBWAY 2.0

DESIGN

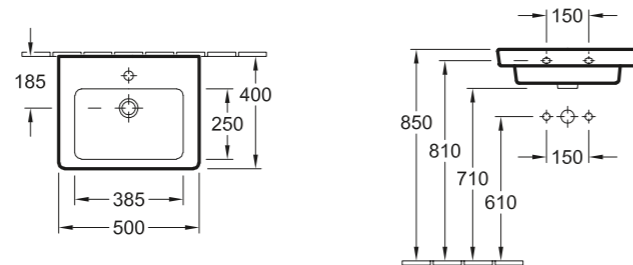
Model number
7315 5G 500 x 400 mm

suitable for 1-hole tap fittings, tap hole punched out, with overflow, ground under-side

HANDWASHBASIN SUBWAY 2.0

DESIGN

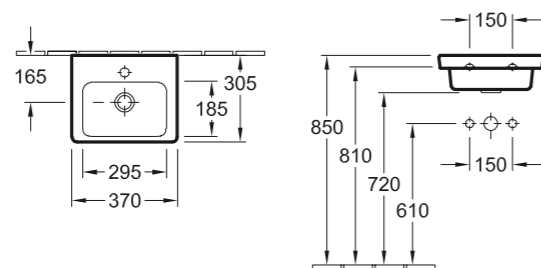
Model number
7317 37 370 x 305 mm

suitable for 1-hole tap fittings, tap hole punched out, with overflow

CORNER HANDWASHBASIN SUBWAY 2.0

DESIGN

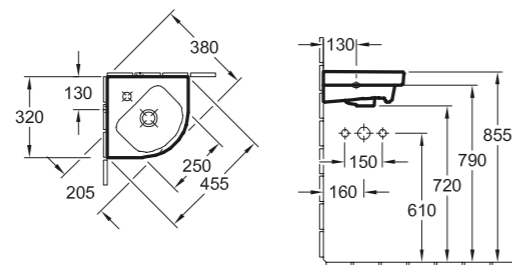

Model number
7319 45 320 mm side length

suitable for 1-hole tap fittings, tap hole punched out, with overflow

Washbasins

DOUBLE VANITY WASHBASIN VENTICELLO

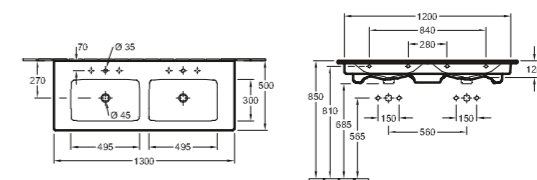
DESIGN

Model number
4111 DL 1300 x 500 mm

suitable for 2 3-hole tap fittings, central tap holes punched out, with overflow

VANITY WASHBASIN VENTICELLO

DESIGN

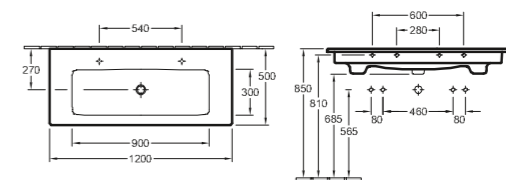

Model number
4104 CK 1200 x 500 mm, suitable for 2 1-hole tap fittings, tap holes punched out

4104 CL 1200 x 500 mm, suitable for 3-hole tap fittings, central tap hole punched out

with overflow

VANITY WASHBASIN VENTICELLO

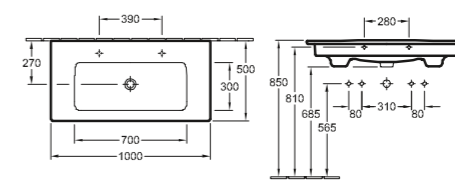
DESIGN

Model number
4104 AK 1000 x 500 mm, suitable for 2 1-hole tap fittings, tap holes punched out

4104 AL 1000 x 500 mm, suitable for 3-hole tap fittings, central tap hole punched out

with overflow

Washbasins

VANITY WASHBASIN VENTICELLO

DESIGN

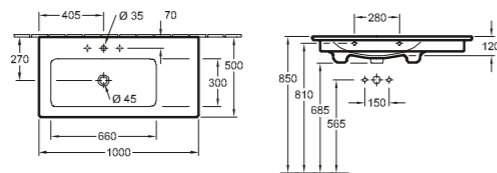

Model number

4134 L1	1000 x 500 mm
----------------	---------------

suitable for 3-hole tap fittings, central tap hole punched out, with overflow

VANITY WASHBASIN VENTICELLO

DESIGN

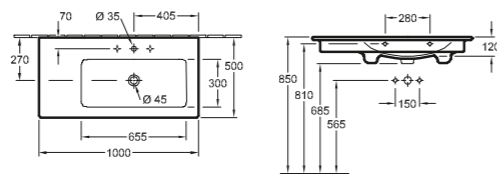

Model number

4134 R2	1000 x 500 mm
----------------	---------------

suitable for 3-hole tap fittings, central tap hole punched out, without overflow

VANITY WASHBASIN VENTICELLO

DESIGN

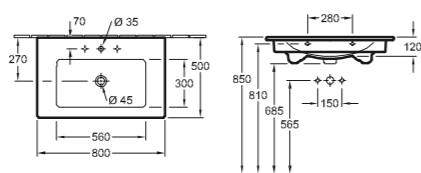

Model number

4104 8L	800 x 500 mm
----------------	--------------

suitable for 3-hole tap fittings, central tap hole punched out, with overflow

WASHBASIN VENTICELLO

DESIGN

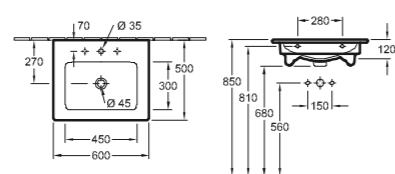

Model number

4124 60	600 x 500 mm
----------------	--------------

4124 65	650 x 500 mm
----------------	--------------

suitable for 3-hole tap fittings, central tap hole punched out, with overflow

Washbasins

WASHBASIN VENTICELLO

DESIGN

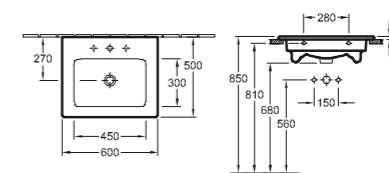

Model number

4124 G6	600 x 500 mm
----------------	--------------

suitable for 3-hole tap fittings, central tap hole punched out, with overflow, ground underside

SEMI-SURFACE MOUNTED WASHBASIN VENTICELLO

DESIGN

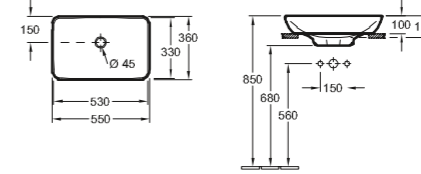

Model number

4113 55	550 x 360 mm
----------------	--------------

for wall-mounted washbasin mixers or tall pillar tap fittings, without tap hole area, with overflow

HANDWASHBASIN VENTICELLO

DESIGN

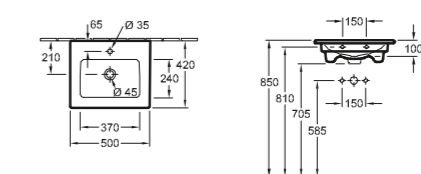

Model number

4124 50	500 x 420 mm
----------------	--------------

suitable for 1-hole tap fittings, tap hole punched out, with overflow

04

Toilets & Bidets



Toilets & Bidets

PREMIUM

WASHDOWN WC, RIMLESS ANTHEUS

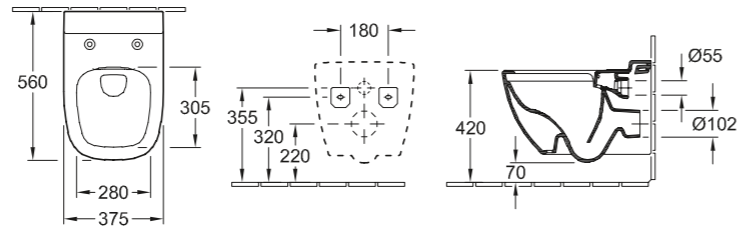

Model number

4608 R0 | 375 x 560 mm

Accessories

WC-seat and cover

PLUS

WASHDOWN WC, RIMLESS ARCHITECTURA

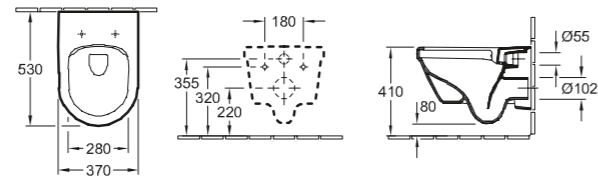

Model number

5684 R0 | 370 x 530 mm

Accessories

WC-seat and cover, WC-seat and cover SlimSeat, seat

PLUS

WASHDOWN WC ARCHITECTURA

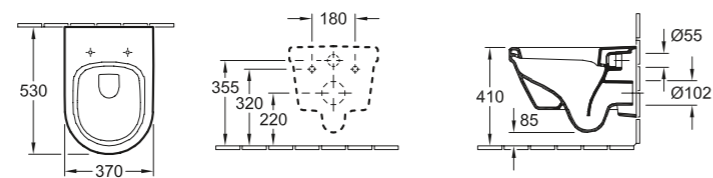

Model number

5684 10 | 370 x 530 mm

Accessories

WC-seat and cover, WC-seat and cover SlimSeat, seat

Toilets & Bidets

PLUS

WASHDOWN WC, RIMLESS ARCHITECTURA

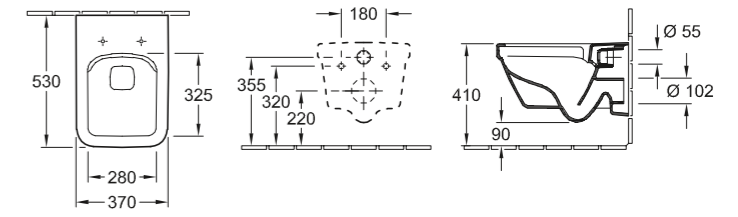

Model number

5685 R0 | 370 x 530 mm

Accessories

WC-seat and cover, WC-seat and cover SlimSeat

PLUS

WASHDOWN WC COMPACT, RIMLESS ARCHITECTURA

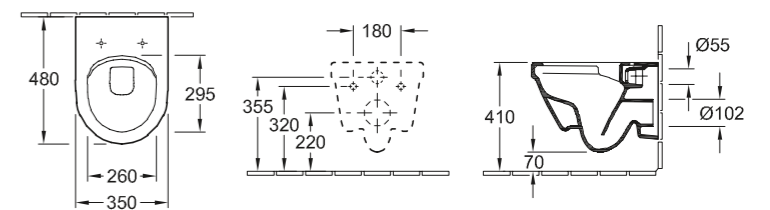

Model number

4687 R0 | 350 x 480 mm

Accessories

WC-seat and cover compact

PLUS

WASHDOWN WC XL, RIMLESS ARCHITECTURA

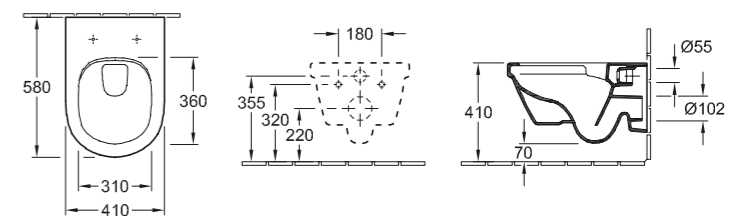

Model number

4688 R0 | 410 x 580 mm

Accessories

WC-seat and cover

Toilets & Bidets

PLUS WASHDOWN WC ARCHITECTURA

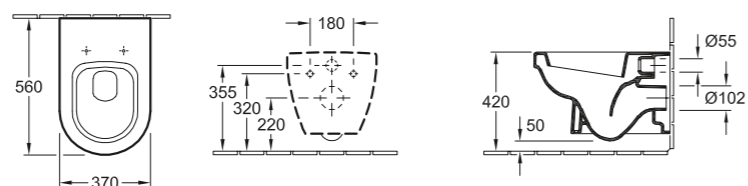

Model number

5674 10 370 x 560 mm

Accessories

WC-seat and cover, WC-seat and cover SlimSeat, seat

PLUS WASHDOWN WC, RIMLESS ARCHITECTURA

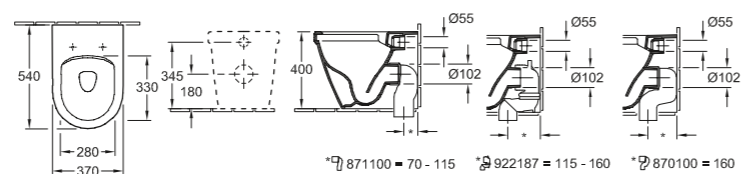

Model number

5690 R0 370 x 540 mm

Accessories

WC-seat and cover, WC-seat and cover SlimSeat

PLUS WASHDOWN WC FOR CLOSE-COUPLED WC-SUITE ARCHITECTURA

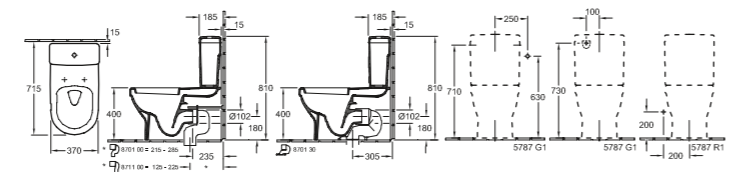

Model number

5686 10 370 x 700 mm

Accessories

WC-seat and cover, WC-seat and cover SlimSeat, cistern

Toilets & Bidets

PLUS WASHDOWN WC FOR CLOSE-COUPLED WC-SUITE ARCHITECTURA

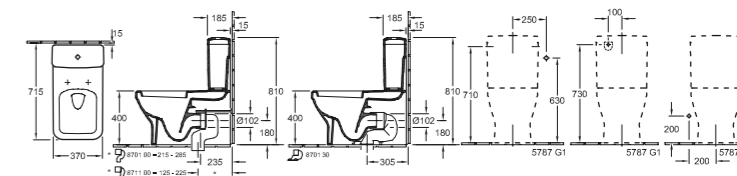

Model number

5687 10 370 x 700 mm

Accessories

WC-seat and cover, WC-seat and cover SlimSeat, cistern

PLUS WASHDOWN WC FOR CLOSE-COUPLED WC-SUITE ARCHITECTURA

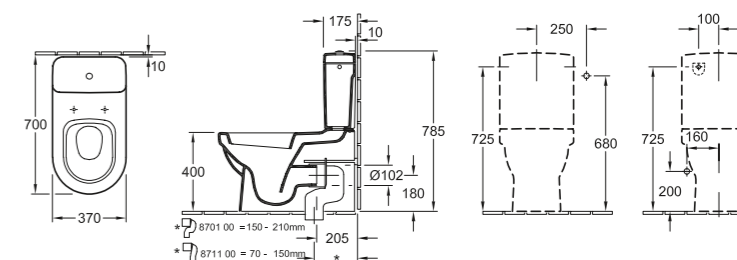

Model number

5683 10 370 x 690 mm

Accessories

WC-seat and cover, WC-seat and cover SlimSeat, cistern

PLUS WASHDOWN WC FOR CLOSE-COUPLED WC-SUITE, RIMLESS ARCHITECTURA

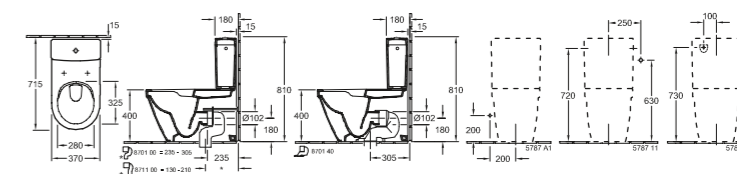

Model number

5691 R0 370 x 700 mm

Accessories

WC-seat and cover, WC-seat and cover SlimSeat, cistern

Toilets & Bidets

PLUS ONE-PIECE WC ARCHITECTURA

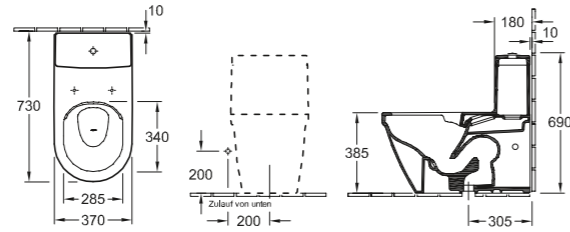

Model number

5689 A0	370 x 720 mm
----------------	--------------

Accessories
WC-seat and cover, WC-seat and cover SlimSeat

PLUS WASHDOWN WC VITA ARCHITECTURA VITA

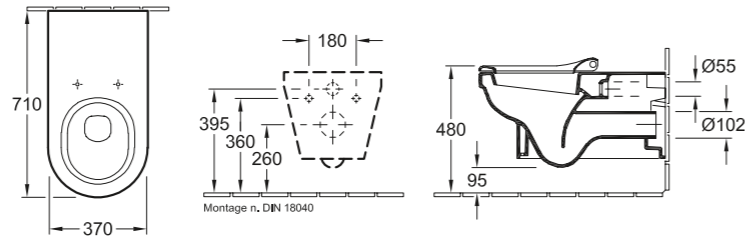

Model number

5678 10	370 x 710 mm
----------------	--------------

Accessories
WC-seat and cover Vita, seat

PLUS WASHDOWN WC VITA ARCHITECTURA VITA

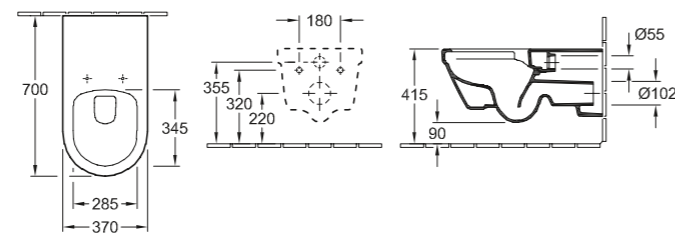

Model number

5649 R0	370 x 700 mm
----------------	--------------

Accessories
WC-seat and cover Vita, seat

Toilets & Bidets

DESIGN WC COMPLETE AVENTO

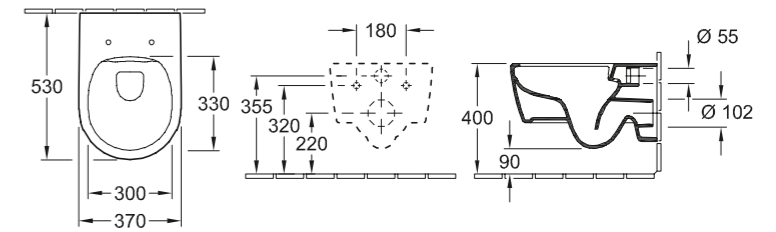

Model number

5656 HR	
----------------	--

Washdown WC DirectFlush 5656 R0 XX, WC-seat with QuickRelease and SoftClosing hinges 9M77 C1 01

DESIGN WC COMPLETE AVENTO

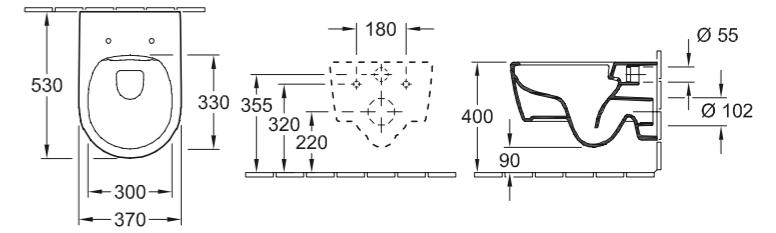

Model number

5656 RS	
----------------	--

Washdown WC DirectFlush 5656 R0 XX, SlimSeat with QuickRelease and SoftClosing hinges 9M87 S1 01

PREMIUM WASHDOWN WC, RIMLESS FINION

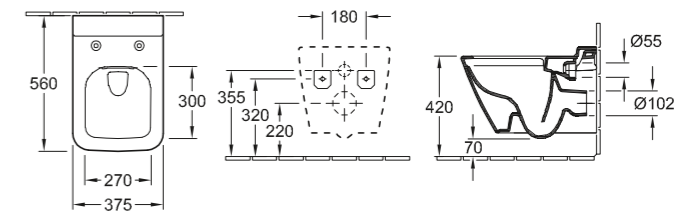

Model number

4664 R0	375 x 560 mm
----------------	--------------

Accessories
WC-seat and cover

Toilets & Bidets

PREMIUM WASHDOWN WC MEMENTO

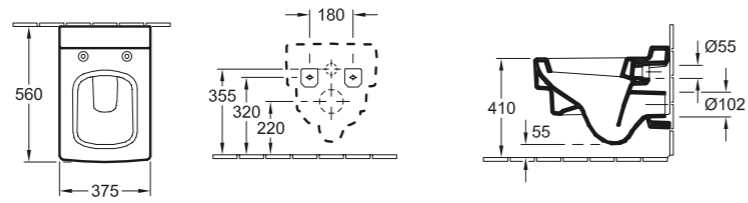

Model number	
5628 10	375 x 560 mm

Accessories
WC-seat and cover

START WASHDOWN WC, RIMLESS O.NOVO

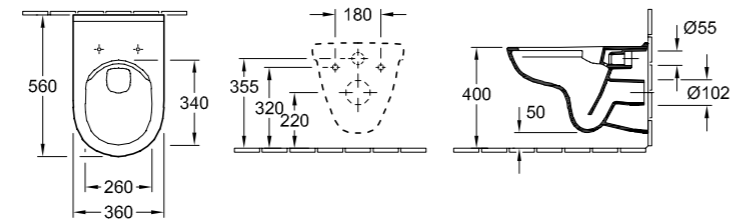

Model number	
5660 R0	360 x 560 mm

Accessories
WC-seat and cover

START WASHDOWN WC O.NOVO

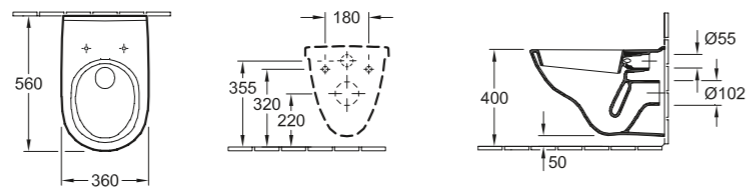

Model number	
5660 10	360 x 560 mm

Accessories
WC-seat and cover

Toilets & Bidets

START WASHDOWN WC COMPACT, RIMLESS O.NOVO

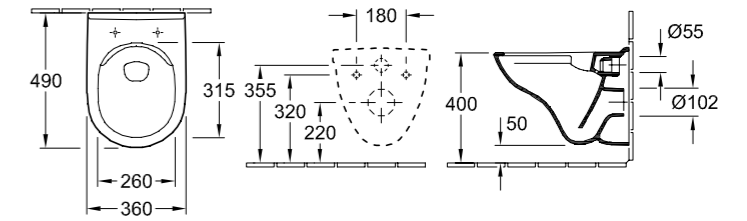

Model number	
5688 R0	360 x 490 mm

Accessories
WC-seat and cover

START WASHDOWN WC COMPACT O.NOVO

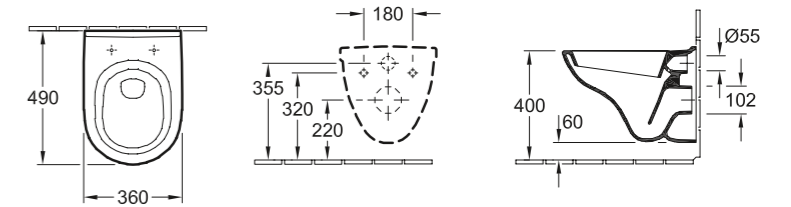

Model number	
5688 10	360 x 490 mm

Accessories
WC-seat and cover

START WASH-OUT WC O.NOVO

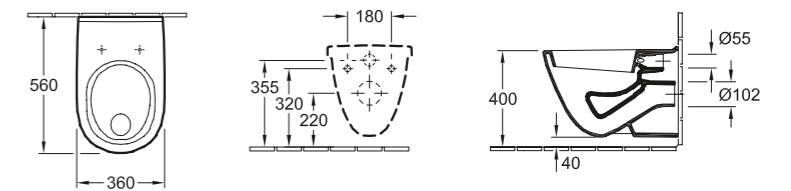

Model number	
5662 10	360 x 560 mm

Accessories
WC-seat and cover

Toilets & Bidets

WASHDOWN WC O.NOVO

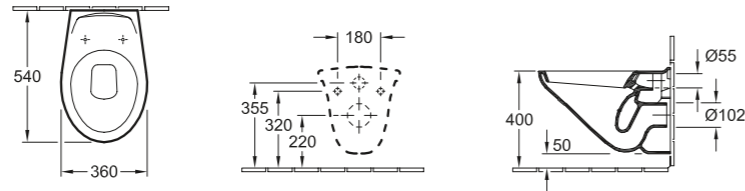

Model number	
7682 10	360 x 540 mm

Accessories
WC-seat and cover

WASHDOWN WC O.NOVO

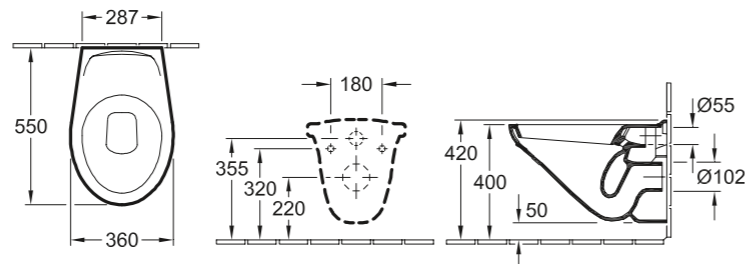

Model number	
7677 10	360 x 550 mm
without holes for WC-seat and cover, with ceramic seat rim	

WASHDOWN WC O.NOVO

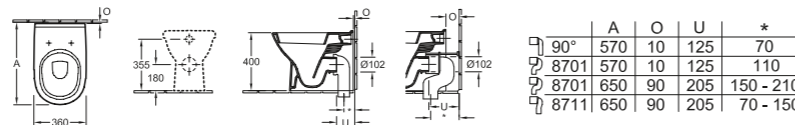

Model number	
5657 10	360 x 560 mm

Accessories
WC-seat and cover, WC-seat and cover Vita

Toilets & Bidets

WASHDOWN WC FOR CLOSE-COUPLED WC-SUITE O.NOVO

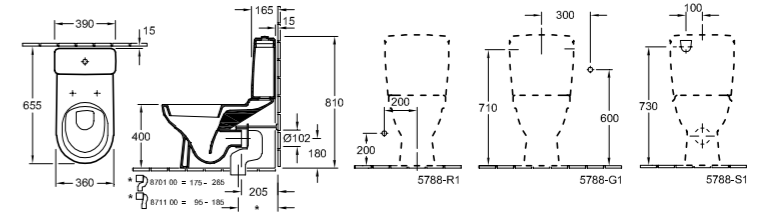

Model number	
5658 10	360 x 640 mm
5658 50	360 x 650 mm

Accessories
WC-seat and cover, cistern

WASHDOWN WC FOR CLOSE-COUPLED WC-SUITE, RIMLESS O.NOVO

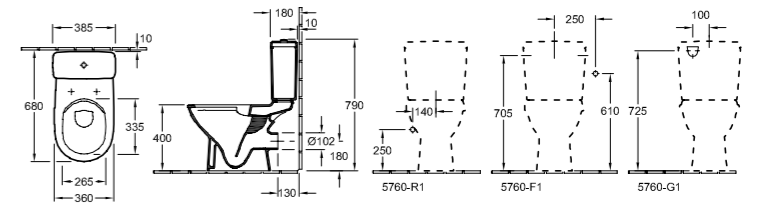

Model number	
5661 R0	360 x 670 mm

Accessories
WC-seat and cover, cistern

WASHDOWN WC FOR CLOSE-COUPLED WC-SUITE O.NOVO

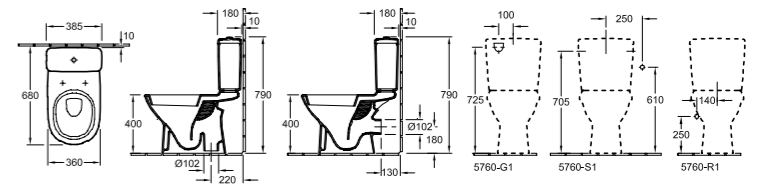

Model number	
5661 01	360 x 670 mm
5661 10	360 x 670 mm

Accessories
WC-seat and cover, cistern

Toilets & Bidets

WASHDOWN WC FOR CLOSE-COUPLED WC-SUITE, RIMLESS COMPACT O.NOVO

START



Model number

5689 R0	360 x 610 mm
----------------	--------------

Accessories

WC-seat and cover, cistern

WASHDOWN WC FOR CLOSE-COUPLED WC-SUITE O.NOVO

START

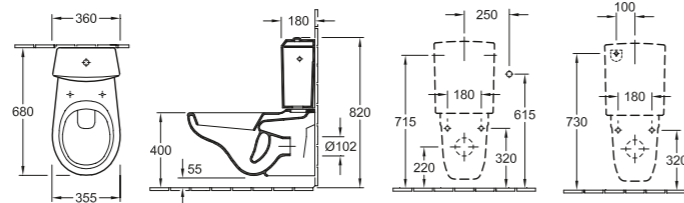

Model number

6623 10	355 x 680 mm
----------------	--------------

Accessories

WC-seat and cover, cistern

WASHDOWN WC O.NOVO

START

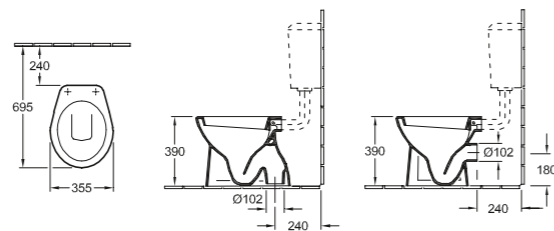

Model number

7618 01	355 x 455 mm
7618 10	355 x 455 mm

Accessories

WC-seat and cover

Toilets & Bidets

WASH-OUT WC O.NOVO

START

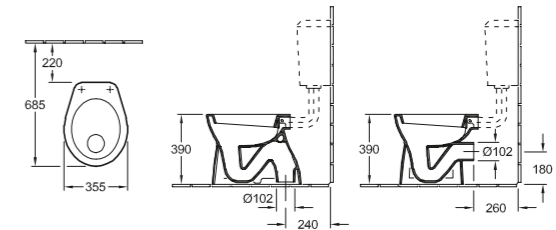

Model number

7619 01	355 x 465 mm
7619 10	355 x 465 mm

Accessories

WC-seat and cover

WASHDOWN WC FOR CLOSE-COUPLED WC-SUITE O.NOVO

START

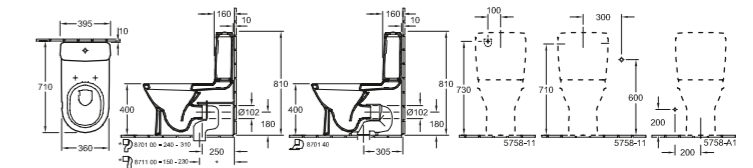

Model number

5648 10	360 x 710 mm
----------------	--------------

Accessories

WC-seat and cover, cistern

WASHDOWN WC FOR CLOSE-COUPLED WC-SUITE O.NOVO

START

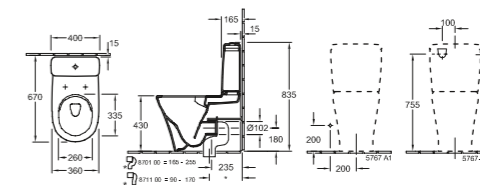

Model number

4606 R0	360 x 665 mm
----------------	--------------

Accessories

WC-seat and cover

Toilets & Bidets

WASHDOWN WC, RIMLESS O.NOVO VITA

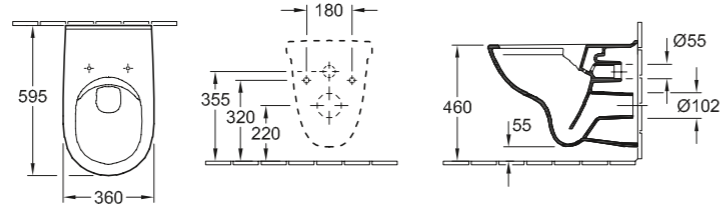

Model number	
4695 R0	360 x 595 mm

Accessories
WC-seat and cover, WC-seat and cover Vita

Toilets & Bidets

WASH-OUT WC VITA O.NOVO VITA

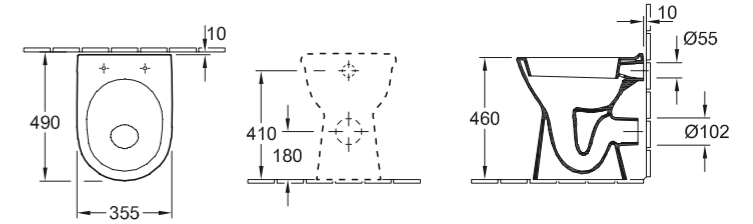

Model number	
4684 10	360 x 480 mm

Accessories
WC-seat and cover Vita, WC-seat and cover

WASHDOWN WC VITA, RIMLESS O.NOVO VITA

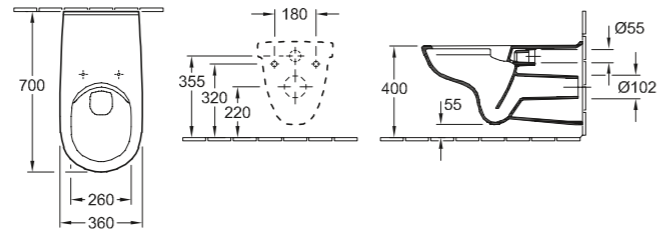

Model number	
4601 R0	360 x 700 mm

Accessories
WC-seat and cover Vita

WASHDOWN WC FOR CLOSE-COUPLED WC-SUITE, RIMLESS VITA O.NOVO VITA

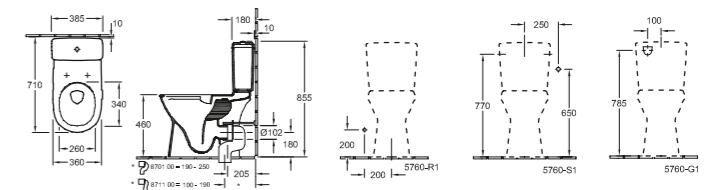

Model number	
4620 R0	360 x 710 mm

Accessories
WC-seat and cover, WC-seat and cover Vita, cistern

WASHDOWN WC VITA O.NOVO VITA

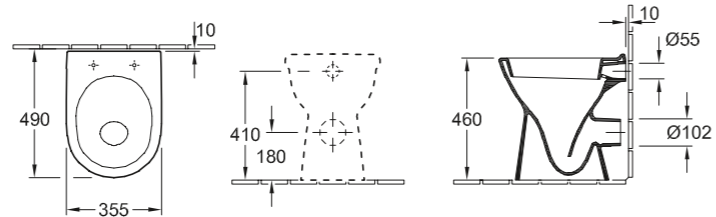

Model number	
4683 10	355 x 480 mm

Accessories
WC-seat and cover Vita, WC-seat and cover

WASHDOWN WC, RIMLESS SUBWAY 2.0

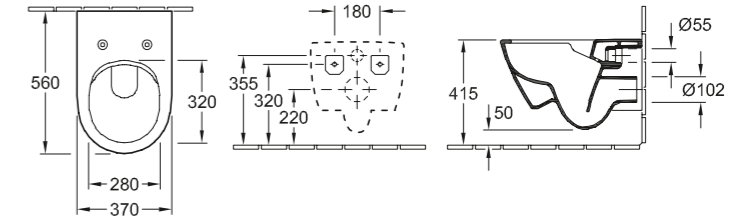

Model number	
5614 R0	370 x 560 mm

Accessories
WC-seat and cover, WC-seat and cover SlimSeat, seat

Toilets & Bidets

DESIGN WASHDOWN WC, RIMLESS SUBWAY 2.0

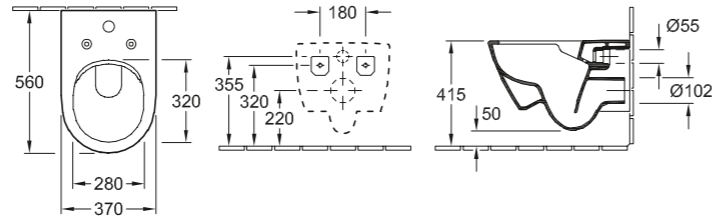

Model number	
5614 A1	370 x 560 mm

incl. ViFresh technology

Accessories
WC-seat and cover, WC-seat and cover SlimSeat, seat

DESIGN WASHDOWN WC SUBWAY 2.0

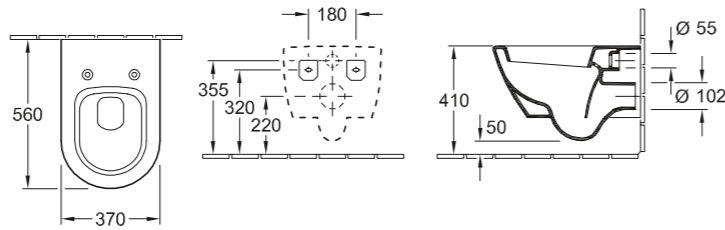

Model number	
5600 10	370 x 560 mm

Accessories
WC-seat and cover, WC-seat and cover SlimSeat, seat

DESIGN WASHDOWN WC COMPACT, RIMLESS SUBWAY 2.0

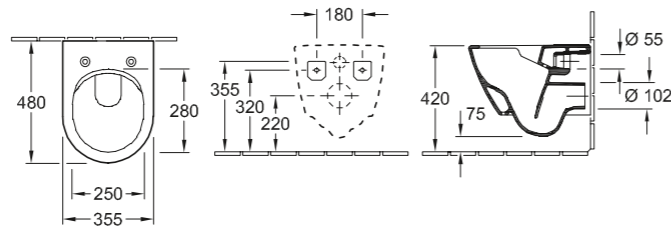

Model number	
5606 R0	355 x 480 mm

Accessories
WC-seat and cover compact

Toilets & Bidets

DESIGN WASHDOWN WC COMPACT SUBWAY 2.0

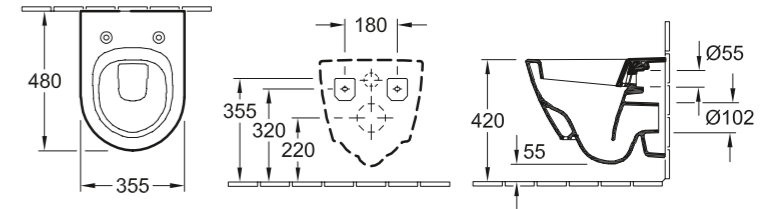

Model number	
5606 10	355 x 480 mm

Accessories
WC-seat and cover compact

DESIGN WASHDOWN WC COMFORT, RIMLESS SUBWAY 2.0

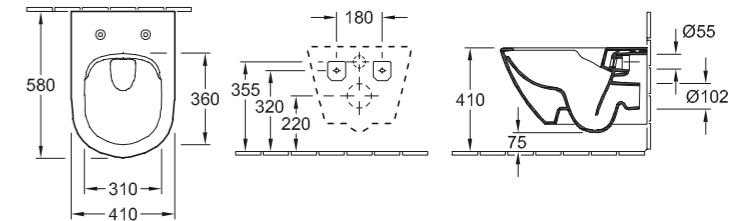

Model number	
4609 R0	410 x 580 mm

Accessories
WC-seat and cover comfort

DESIGN WASHDOWN WC, RIMLESS SUBWAY 2.0

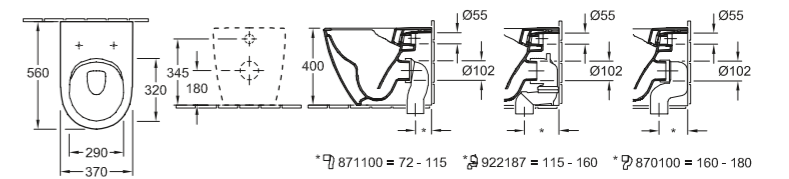

Model number	
5602 R0	370 x 560 mm

Accessories
WC-seat and cover, WC-seat and cover SlimSeat, seat

* 871100 = 72 - 115 * 922187 = 115 - 160 * 870100 = 160 - 180

Toilets & Bidets

DESIGN WASHDOWN WC FOR CLOSE-COUPLED WC-SUITE, RIMLESS SUBWAY 2.0

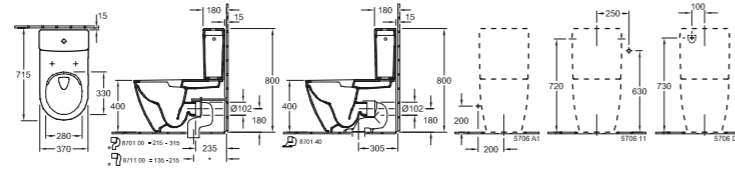

Model number

5617 R0 370 x 700 mm

Accessories

WC-seat and cover, WC-seat and cover SlimSeat, seat, cistern

PLUS ONE-PIECE WC UNO

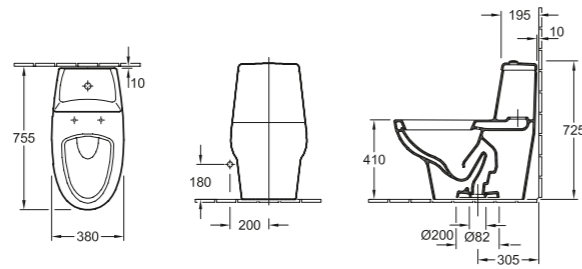

Model number

6680 AS 380 x 755 mm

consisting of: siphonic WC, floor-standing, vertical outlet, concealed trapway, preferred height 12" (305 mm) rough-in integral cistern with single flush mechanism with push button in chrome, standard bottom inlet, WC-seat and cover with QuickRelease and SoftClosing hinges 9M30 S1 01, fastening set

Toilets & Bidets

DESIGN WASHDOWN WC, RIMLESS VENTICELLO

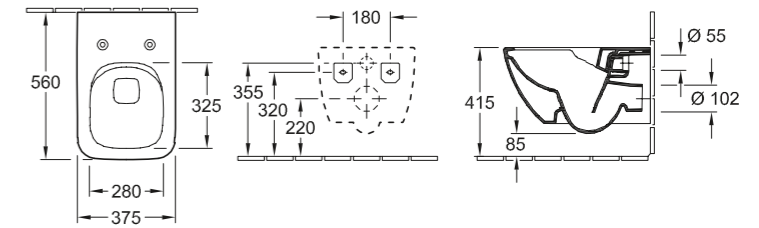

Model number

4611 R0 375 x 560 mm

Accessories

WC-seat and cover SlimSeat (Wrapover), WC-seat and cover SlimSeat Line (Sandwich), WC-seat and cover

DESIGN WASHDOWN WC, RIMLESS VENTICELLO

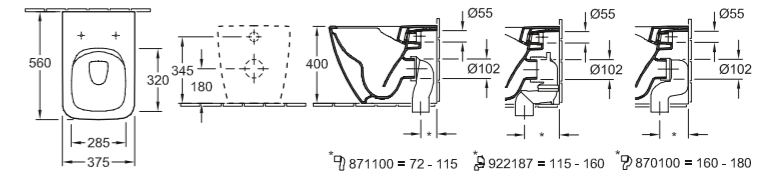

Model number

4613 R0 375 x 560 mm

Accessories

WC-seat and cover SlimSeat (Wrapover), WC-seat and cover SlimSeat Line (Sandwich), WC-seat and cover

DESIGN WASHDOWN WC FOR CLOSE-COUPLED WC-SUITE, RIMLESS VENTICELLO

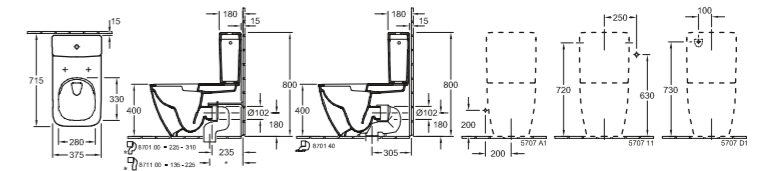

Model number

4612 R0 375 x 700 mm

Accessories

WC-seat and cover SlimSeat (Wrapover), WC-seat and cover SlimSeat Line (Sandwich), WC-seat and cover, cistern

Toilets & Bidets

DESIGN

SHOWER-TOILET, WASH-DOWN TOILET, RIMLESS VICLEAN

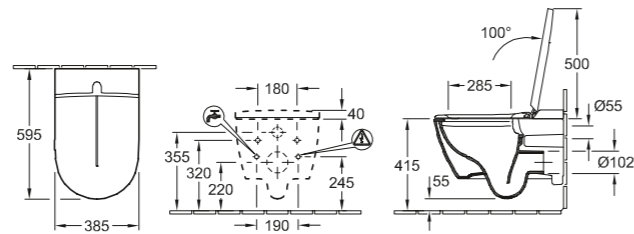

Model number	
V0E1 00	385 x 595 mm
ViClean-I 100 shower toilet, 385 x 595 x 400 mm, 220-240 V AC / 50 Hz, incl. remote control, seat with lid	

DESIGN

VICLEAN WASH-DOWN WC, RIMLESS SUBWAY 2.0

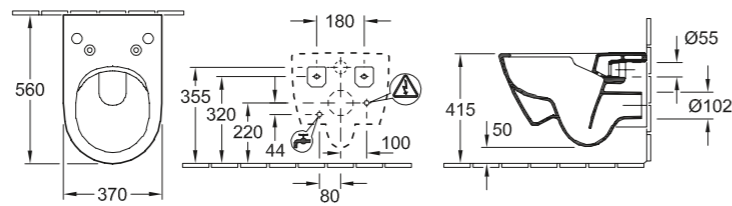

Model number	
5614 R5	370 x 560 mm
only for ViClean-L smart toilet seat	

Accessories
electronic bidet seat

DESIGN

VICLEAN WASHDOWN WC CLOSE-COUPLED, RIMLESS SUBWAY 2.0

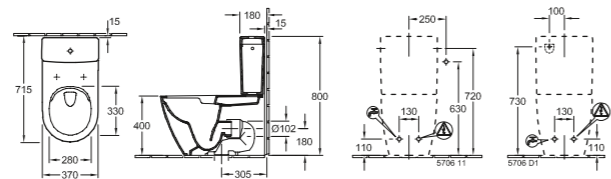

Model number	
5617 R5	370 x 700 mm
only for ViClean-L smart toilet seat	

Accessories
electronic bidet seat, cistern

Toilets & Bidets

DESIGN

VICLEAN WASH-DOWN WC, RIMLESS SUBWAY 2.0

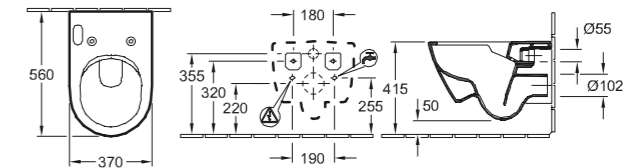

Model number	
5614 R4	370 x 560 mm
only for ViClean-U+ electronic bidet seat	

Accessories
electronic bidet seat

PLUS

BIDET ARCHITECTURA

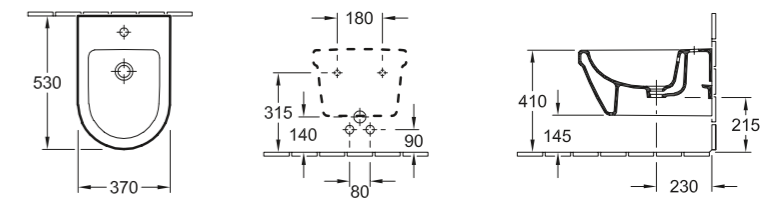

Model number	
5484 00	370 x 530 mm
suitable for 1-hole tap fittings, tap hole punched out, with overflow	

PLUS

BIDET ARCHITECTURA

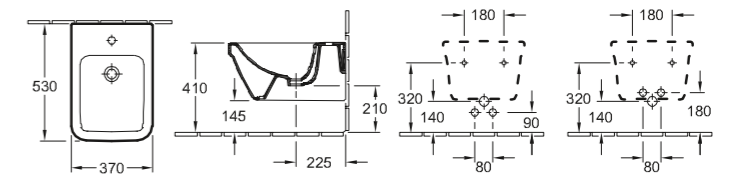

Model number	
4485 00	370 x 530 mm
suitable for 1-hole tap fittings, tap hole punched out, with overflow	

Toilets & Bidets

BIDET ARCHITECTURA

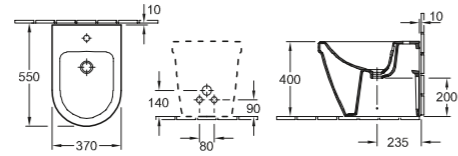

Model number	
4486 00	370 x 550 mm
suitable for 1-hole tap fittings, tap hole punched out, with overflow	

BIDET AVENTO

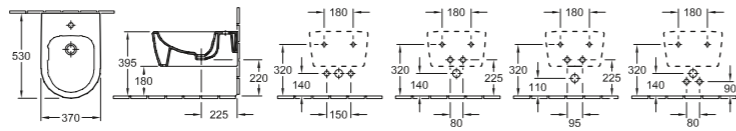

Model number	
5405 00	370 x 530 mm
suitable for 1-hole tap fittings, tap hole punched out, with overflow	

BIDET FINION

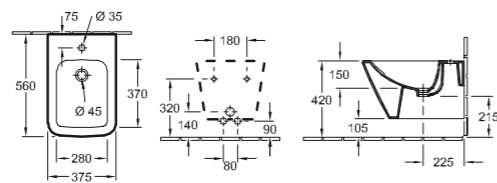

Model number	
4465 00	375 x 560 mm
suitable for 1-hole tap fittings, tap hole punched out, with overflow	

Toilets & Bidets

BIDET MEMENTO

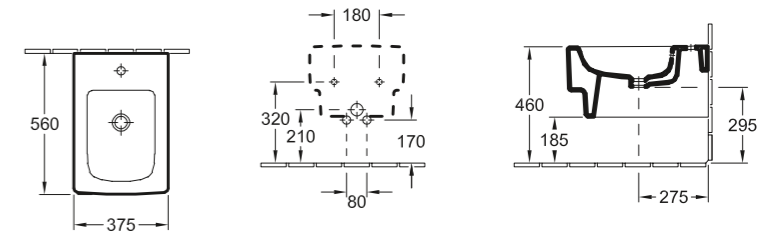

Model number	
5428 00	375 x 560 mm
suitable for 1-hole tap fittings, tap hole punched out, with overflow	

BIDET 0.NOVO

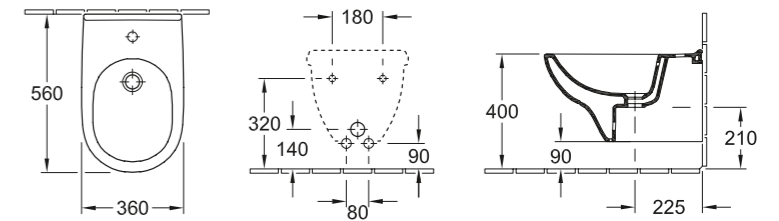

Model number	
5460 00	360 x 560 mm
suitable for 1-hole tap fittings, tap hole punched out, with overflow	

BIDET 0.NOVO

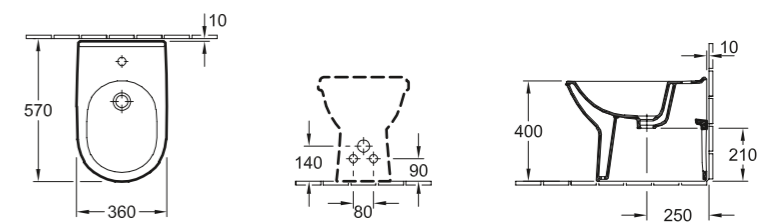

Model number	
5461 00	360 x 560 mm
suitable for 1-hole tap fittings, tap hole punched out, with overflow	

Toilets & Bidets

DESIGN BIDET SUBWAY 2.0

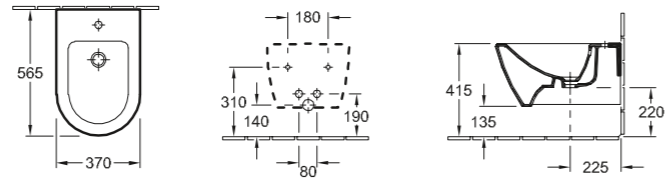

Model number	
5400 00	370 x 565 mm
5406 00	355 x 480 mm

suitable for 1-hole tap fittings, tap hole punched out, with overflow

DESIGN BIDET SUBWAY 2.0

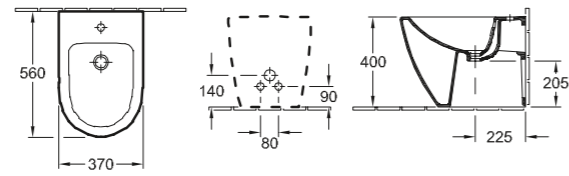

Model number	
5401 00	370 x 560 mm

suitable for 3-hole tap fittings, central tap hole punched out, with overflow

DESIGN BIDET VENTICELLO

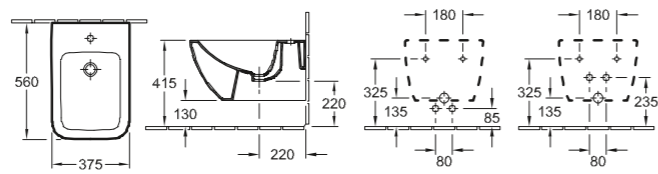

Model number	
4411 00	375 x 560 mm

suitable for 1-hole tap fittings, tap hole punched out, with overflow

Toilets & Bidets

DESIGN BIDET VENTICELLO

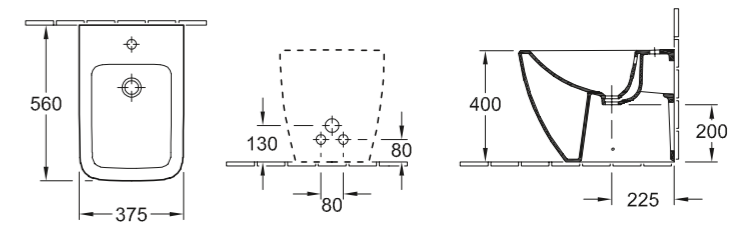

Model number	
4412 00	375 x 560 mm

suitable for 3-hole tap fittings, central tap hole punched out, with overflow

05 Urinals

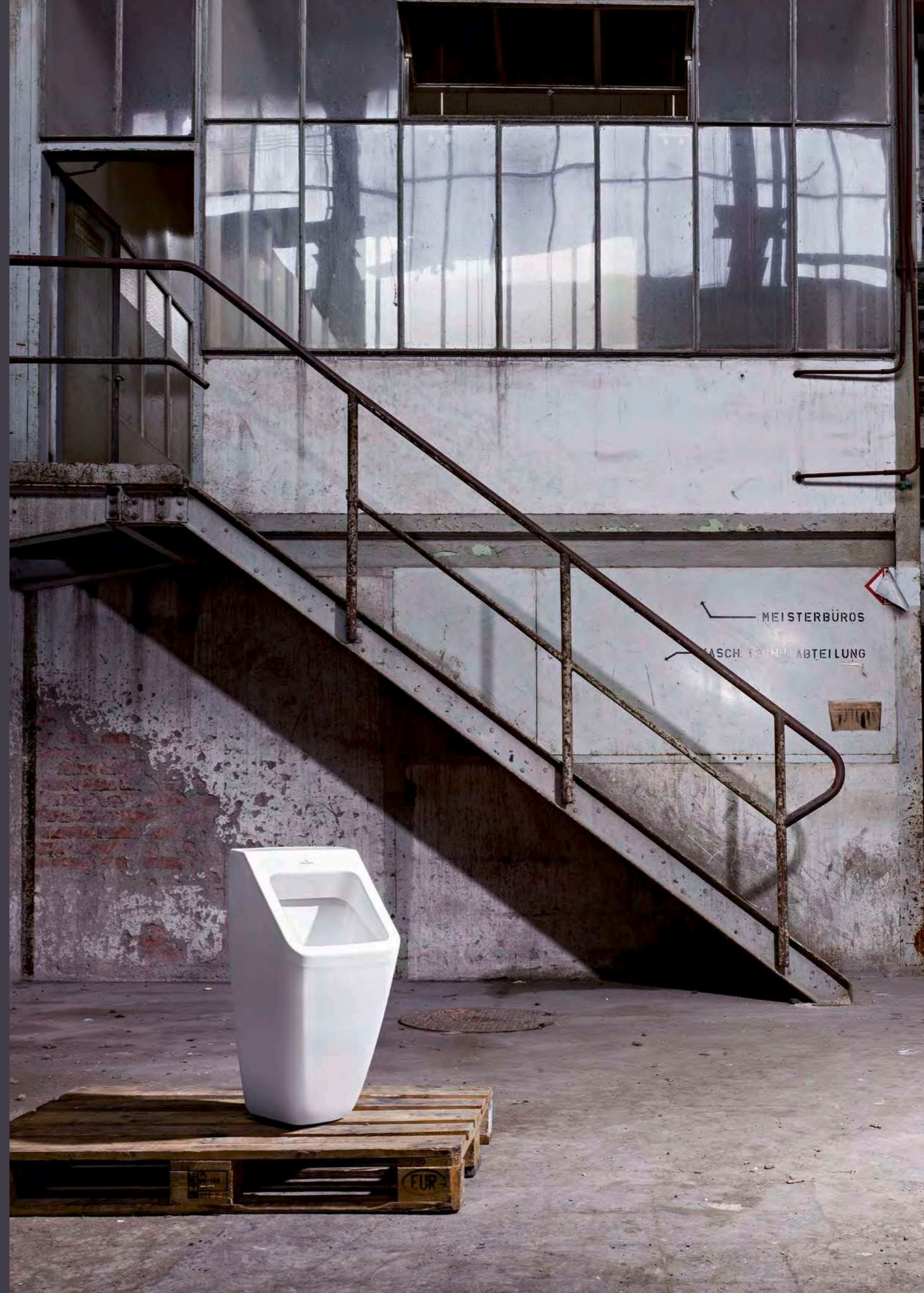

Urinals

SIPHONIC URINAL ARCHITECTURA

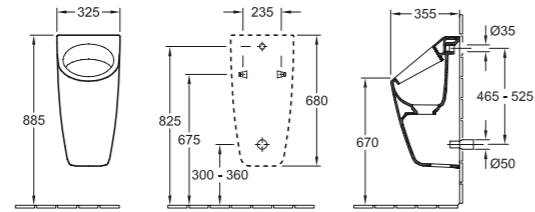

Model number

5586 00 | 325 x 680 x 355 mm

with ViChange replacement cartridge

SIPHONIC URINAL ARCHITECTURA

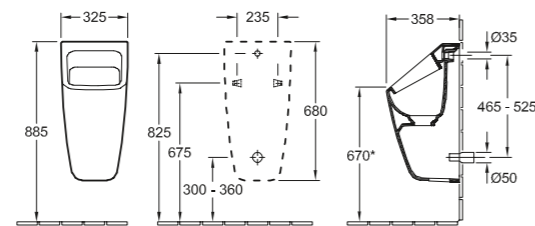

Model number

5587 00 | 325 x 680 x 355 mm

with ViChange replacement cartridge

SIPHONIC URINAL ARCHITECTURA

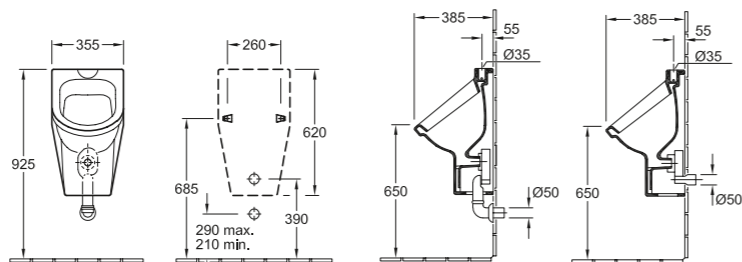

Model number

5573 00 | 355 x 620 x 385 mm

splash-reducing

Urinals

SIPHONIC URINAL ARCHITECTURA

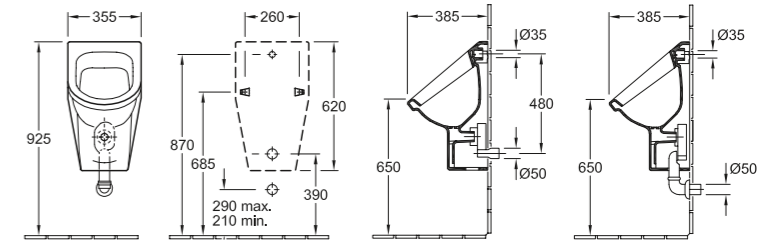

Model number

5574 00 | 355 x 620 x 385 mm

splash-reducing

SIPHONIC URINAL VENTICELLO

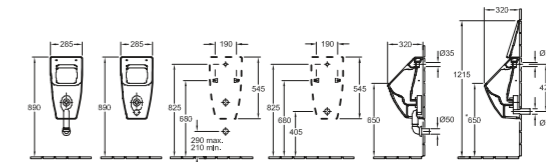

Model number

5504 R0 | 285 x 545 x 315 mm

SIPHONIC URINAL O.NOVO

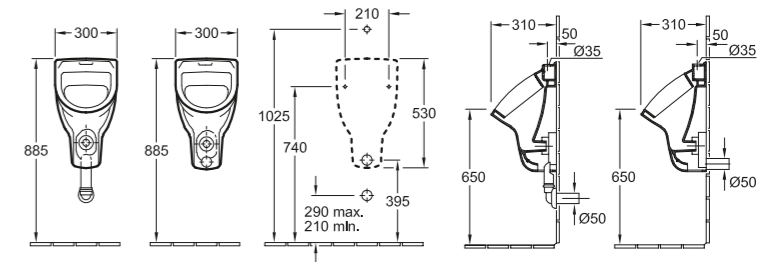

Model number

7526 00 | 300 x 530 x 310 mm

Urinals

SIPHONIC URINAL O.NOVO

START

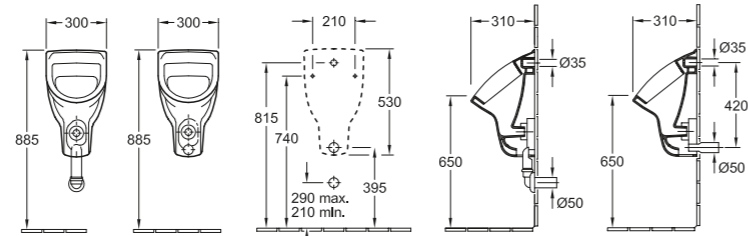

Model number

7527 00	300 x 530 x 310 mm
----------------	--------------------

SIPHONIC URINAL COMPACT O.NOVO

START

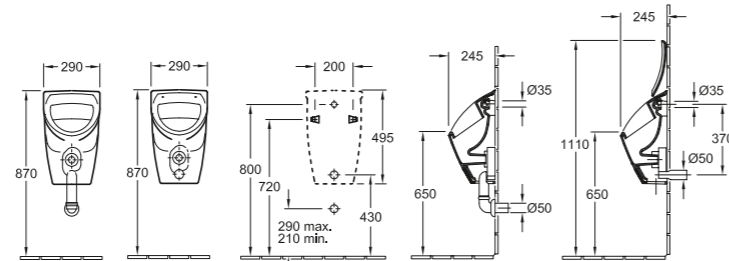

Model number

7557 00	290 x 495 x 245 mm
----------------	--------------------

SIPHONIC URINAL O.NOVO

START

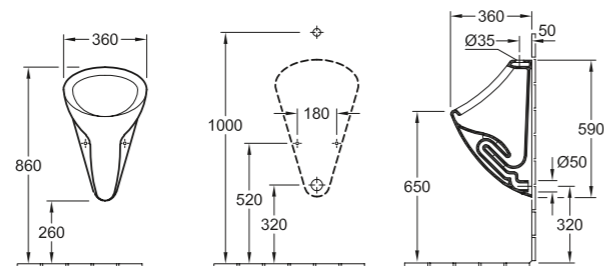

Model number

7502 00	360 x 590 x 360 mm
7503 00	360 x 610 x 360 mm
7504 00	360 x 590 x 360 mm

Urinals

SIPHONIC URINAL O.NOVO

START

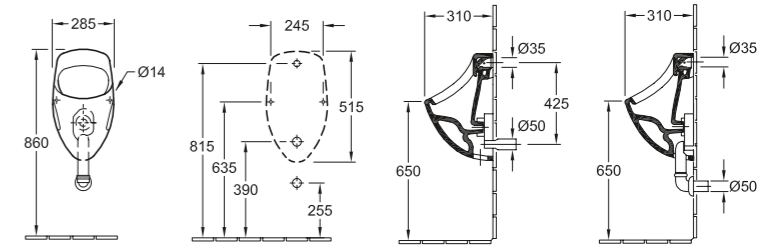

Model number

7507 00	285 x 515 x 310 mm
----------------	--------------------

SIPHONIC URINAL O.NOVO

START

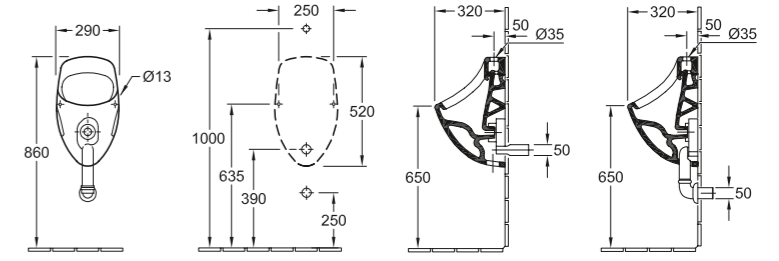

Model number

7508 00	290 x 520 x 320 mm
----------------	--------------------

SIPHONIC URINAL O.NOVO

START

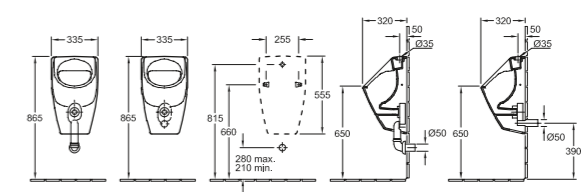

Model number

7523 00	335 x 560 x 320 mm
----------------	--------------------

Urinals

SIPHONIC URINAL O.NOVO

START

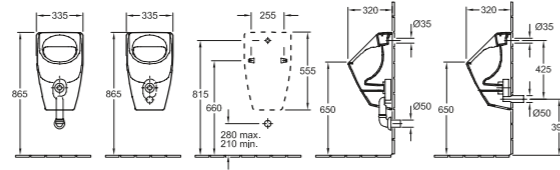

Model number	
7524 00	335 x 560 x 320 mm

SIPHONIC URINAL SUBWAY

DESIGN

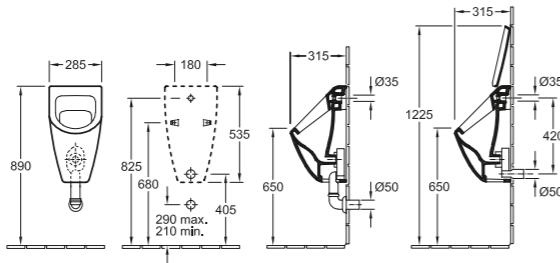

Model number	
7513 00	285 x 535 x 315 mm

AQUAZERO URINAL SUBWAY

DESIGN

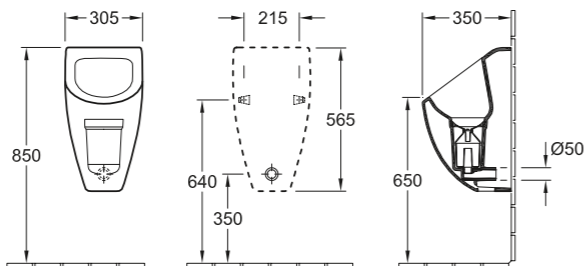

Model number	
7517 00	305 x 565 x 350 mm

Urinals

SIPHONIC URINAL VENTICELLO

DESIGN

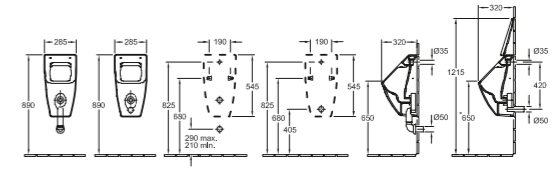

Model number	
5504 R0	285 x 545 x 315 mm

06

Shower trays



Shower trays

PLUS SHOWER TRAY ARCHITECTURA

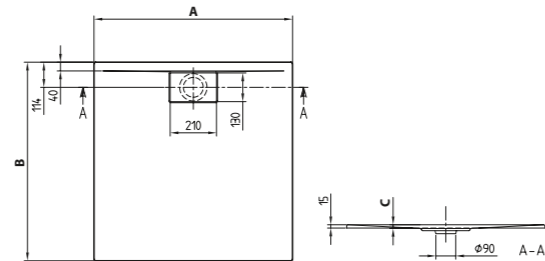

Model description
 12 different models from 800 - 1000 mm (A) to 800 - 1000 mm (B)
 also available with slip-resistant finish

PLUS SHOWER TRAY ARCHITECTURA

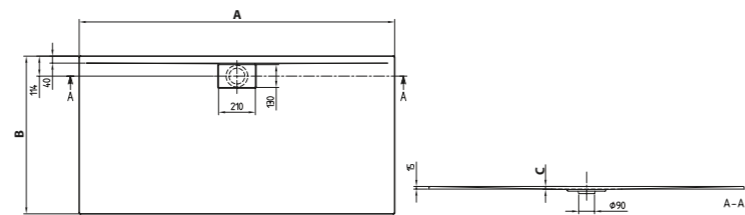
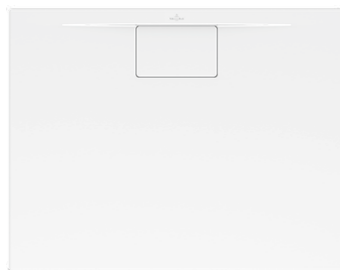

Model description
 112 different models from 800 - 1000 mm (A) to 700 - 1000 mm (B)
 also available with slip-resistant finish

DESIGN SHOWER TRAY FUTURION FLAT

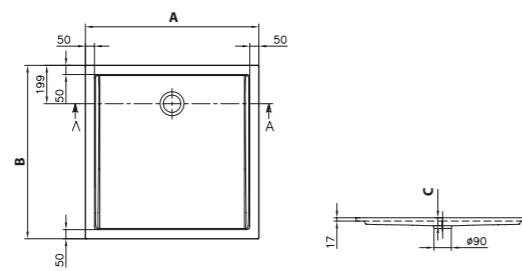

Model number		A	B	C
UDQ0900FFL1V	900 x 900 mm	900	900	17
square				

Shower trays

DESIGN SHOWER TRAY FUTURION FLAT

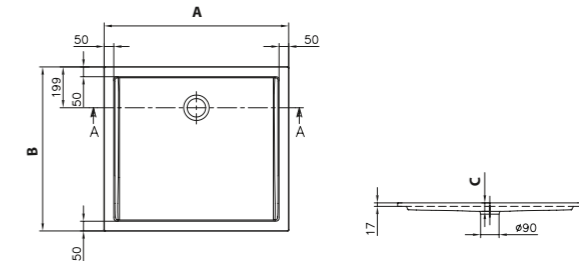

Model number		A	B	C
UDQ1800FFL2V	1000 x 800 mm	1000	800	17
rectangular				

DESIGN SHOWER TRAY FUTURION FLAT

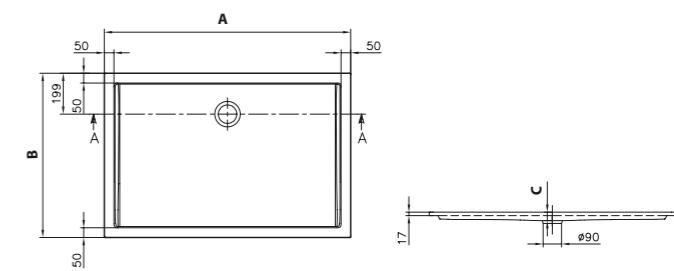

Model number		A	B	C
UDQ1280FFL2V	1200 x 800 mm	1200	800	17
UDQ1290FFL2V	1200 x 900 mm	1200	900	17
UDQ1490FFL2V	1400 x 900 mm	1400	900	17
UDQ1510FFL2V	1500 x 1000 mm	1500	1000	17
UDQ1690FFL2V	1600 x 900 mm	1600	900	17
rectangular				

Shower trays

DESIGN

SHOWER TRAY LIFETIME PLUS

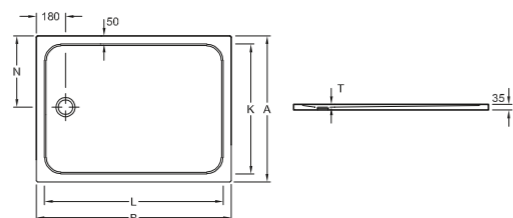
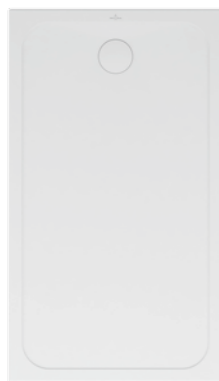

Model number		A	B	K	L	N	T
6223 S4	1400 x 900 x 35 mm	900	1400	800	1300	450	18
6223 S3	1400 x 800 x 35 mm	800	1400	700	1300	400	18
6223 N4	1200 x 900 x 35 mm	900	1200	800	1100	450	18
6223 N3	1200 x 800 x 35 mm	800	1200	700	1100	400	18
6223 J3	1000 x 800 x 35 mm	800	1000	700	900	400	18

rectangle, extra-flat design for surface-mounting or flush-fit installation

DESIGN

SHOWER TRAY LIFETIME PLUS

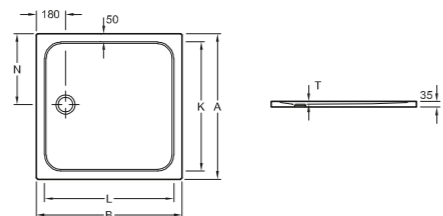

Model number		A	B	K	L	N	T
6223 J5	1000 x 1000 x 35 mm	1000	1000	900	900	500	18
6223 D4	900 x 900 x 35 mm	900	900	700	700	450	18
6223 B3	800 x 800 x 35 mm	800	800	700	700	400	18

square, extra-flat design for surface-mounting or flush-fit installation

Shower trays

START

SHOWER TRAY O.NOVO PLUS

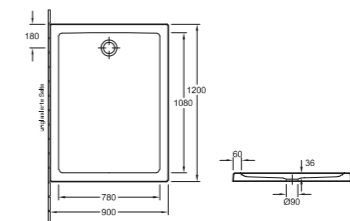

Model number		A	B	C	D
6210 G4	1200 x 900 x 60 mm	1200	900	1080	780
6210 K3	1200 x 800 x 60 mm	1200	800	1100	700
6210 G3	1000 x 800 x 60 mm	1000	800	900	700
6210 D2	900 x 750 x 60 mm	900	750	800	650
6210 D1	900 x 700 x 60 mm	900	700	800	600

rectangle, suitable for surface-mounted or flush-fit installation

START

SHOWER TRAY O.NOVO PLUS

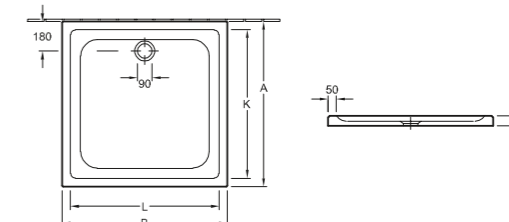

Model number		A	B	K	L
6210 G5	1000 x 1000 x 60 mm	1000	1000	900	900
6210 D4	900 x 900 x 60 mm	900	900	800	800
6210 C3	800 x 800 x 60 mm	800	800	700	700

square, suitable for surface-mounted or flush-fit installation

Shower trays

CORNER SHOWER TRAY O.NOVO PLUS

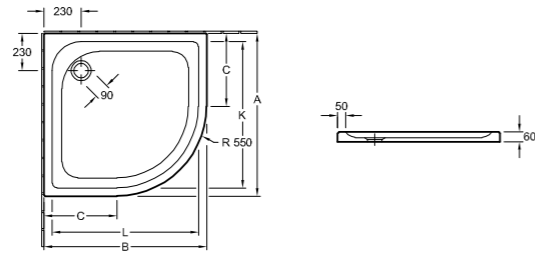

Model number		A	B	K	L
6213 G5	1000 x 1000 x 60 mm	1000	1000	900	900
6213 D4	900 x 900 x 60 mm	900	900	800	800
6213 C3	800 x 800 x 60 mm	800	800	700	700

quarter circle, suitable for surface-mounted or flush-fit installation

SHOWER TRAY O.NOVO

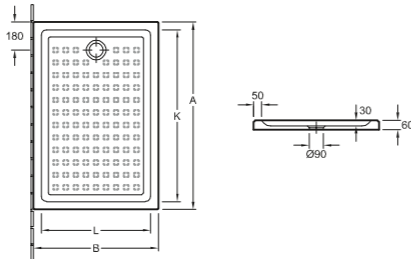

Model number		A	B	K	L
6061 80	1000 x 800 x 60 mm	1000	800	880	680
6062 90	1200 x 900 x 60 mm	1200	900	1080	780

rectangle, suitable for surface-mounted or flush-fit installation

SHOWER TRAY O.NOVO

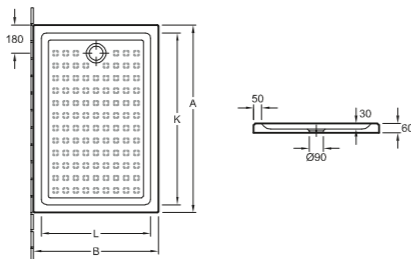

Model number		A	B	K	L
6222 12	1200 x 800 x 60 mm	1200	800	1100	700

rectangle, suitable for surface-mounted or flush-fit installation

Shower trays

SHOWER TRAY O.NOVO

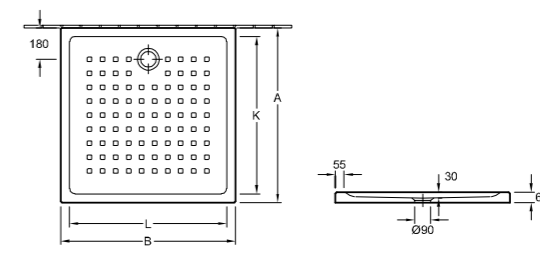

Model number		A	B	K	L
6060 10	1000 x 1000 x 60 mm	1000	1000	890	890
6221 90	900 x 900 x 60 mm	900	900	800	800

square, suitable for surface-mounted or flush-fit installation

SHOWER TRAY O.NOVO

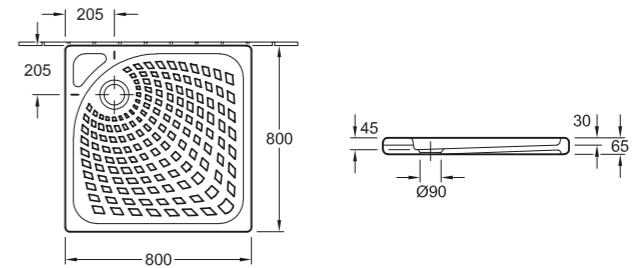

Model number		A	B	K	L
6215 80	800 x 800 x 65 mm	800	800	650	650

square, suitable for surface-mounted or flush-fit installation

SHOWER TRAY O.NOVO

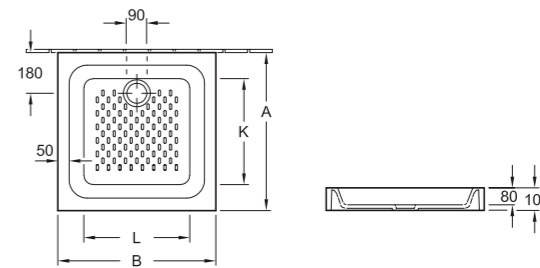

Model number		A	B	K	L
6028 A7	700 x 700 x 100 mm	700	700	470	470

square, surface-mounted

Shower trays

CORNER SHOWER TRAY O.NOVO

START

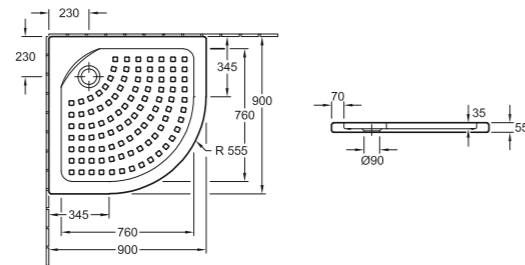

Model number		A	B	C
6209 90	900 x 900 x 55 mm			

quarter circle, suitable for surface-mounted or flush-fit installation

SHOWER TRAY O.NOVO

START

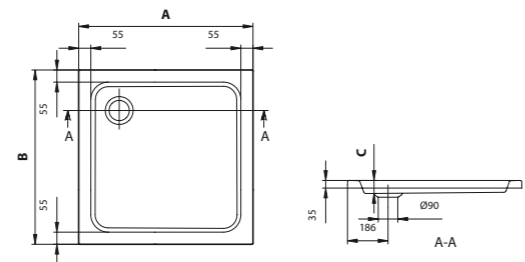

Model number		A	B	C
UDA0806DEN1V	800 x 800 mm	800	800	60
UDA0906DEN1V	900 x 900 mm	900	900	60
UDA1006DEN1V	1000 x 1000 mm	1000	1000	60

square

SHOWER TRAY O.NOVO

START

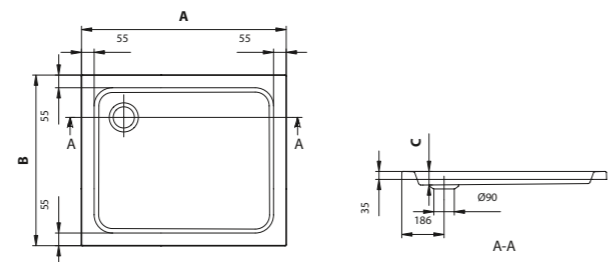

Model number		A	B	C
UDA1296DEN2V	1200 x 900 mm	1200	900	60
UDA1806DEN2V	1000 x 800 mm	1000	800	60
UDA9806DEN2V	900 x 800 mm	900	800	60

rectangular

Shower trays

SHOWER TRAY O.NOVO

START

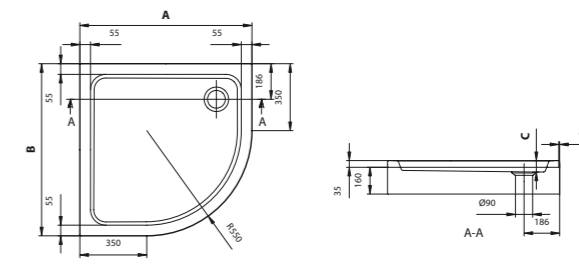

Model number		A	B	C
UDA0906DEN4V	900 x 900 mm	900	900	60

quarter circle

SHOWER TRAY SQUARO

PREMIUM

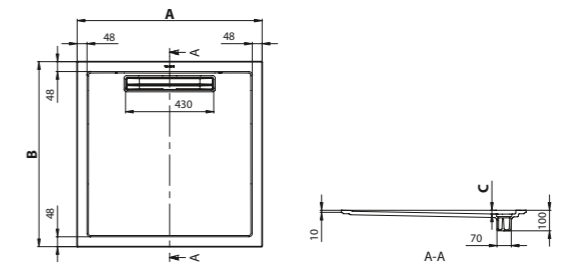

Model number		A	B	C
UDQ0910SQR1V	900 x 900 mm	900	900	18
UDQ1010SQR1V	1000 x 1000 mm	1000	1000	18

square, SuperFlat

SHOWER TRAY SQUARO

PREMIUM

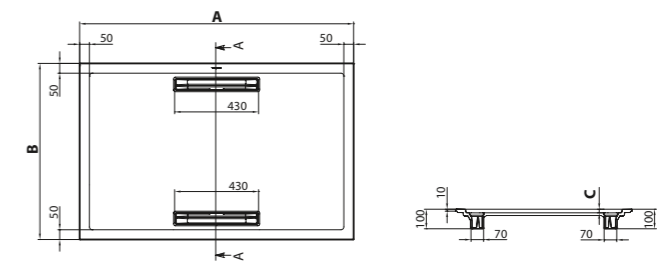

Model number		A	B	C
UDQ1490SQR2V	1400 x 900 mm	1400	900	18
UDQ1690SQR2V	1600 x 900 mm	1600	900	18
UDQ1780SQR2V	1700 x 800 mm	1700	800	18
UDQ1890SQR2V	1800 x 900 mm	1800	900	18

rectangular, SuperFlat

Shower trays

PREMIUM

SHOWER TRAY SQUARO

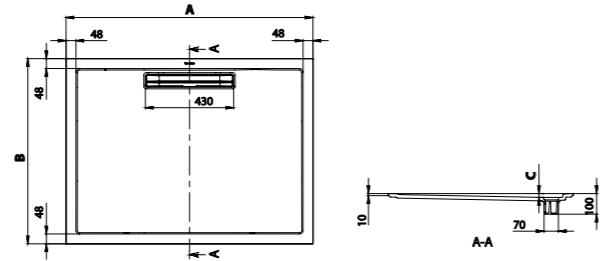

Model number		A	B	C
UDQ1290SQR2V	1200 x 900 mm	1200	900	18

rectangular, SuperFlat

DESIGN

SHOWER TRAY SQUARO INFINITY

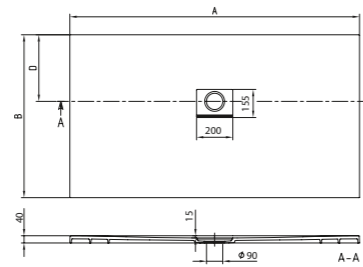

Model number	
UDQ1810SQI2V	1800 x 1000 mm

standard models for all installation types, other dimensions can be cut to size as required, (recommended: Mepa installation system art. no. U91411400)

DESIGN

SHOWER TRAY SUBWAY INFINITY

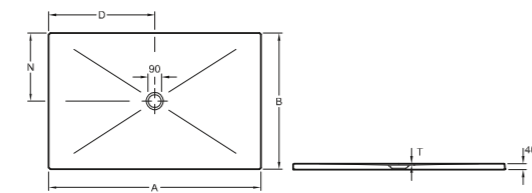
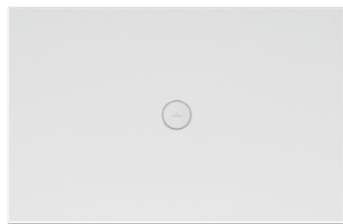

Model number		A	B	D	N	T
6232 45	1600 x 1000 x 40 mm	1600	1000	800	500	12

standard models for all installation types, other dimensions can be cut to size as required, (recommended: Mepa installation system art. no. 9223 76 00), Subway Infinity shower trays are also available in 20 stylish ViPrint décors in addition to the standard colours

Shower trays

DESIGN

SHOWER TRAY SUBWAY INFINITY

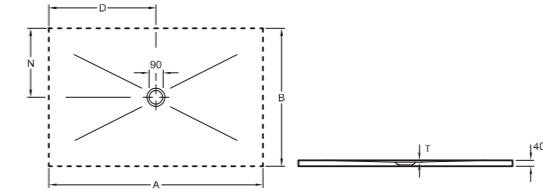
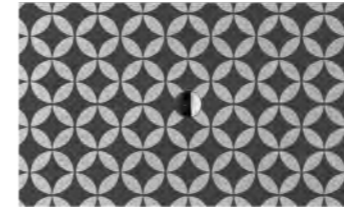

Model number		A	B	D	N	T
6232 34	1500 x 900 x 40 mm	1500	900	750	450	12

available in 19 other stylish ViPrint décors

07 Baths



Baths



BATH ANTHEUS

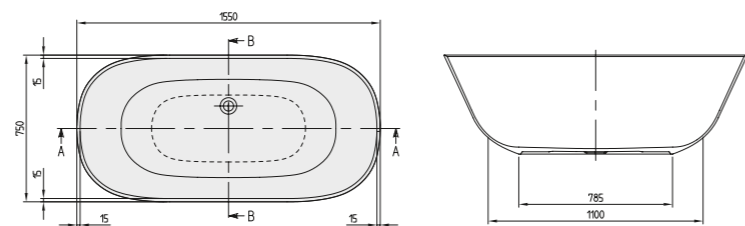

Model number		A	B	D	M
UBQ155ANH7F400V	1550 x 750 mm	1550	750	1100	850
UBQ175ANH7F400V	1750 x 800 mm	1750	800	1270	1050

free-standing, available as Colour on Demand with a coloured panel in more than 200 colours

Accessories

Push-to-Open valve without overflow function, invisible ViFlow+ overflow incl. electronic controls with integrated pressure sensor



BATH ARCHITECTURA

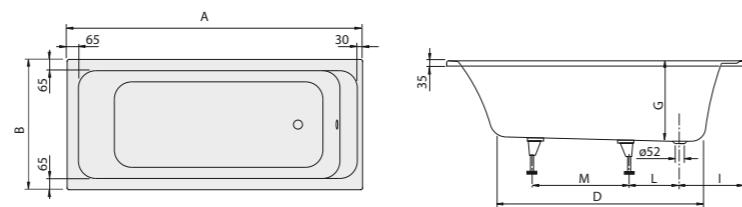

Model number		A	B	D	G	I	L	M
UBA147ARA2V	1400 x 700 mm	1400	700	966	460	338	170	500
UBA157ARA2V	1500 x 700 mm	1495	700	1066	460	338	170	550
UBA167ARA2V	1600 x 700 mm	1600	700	1150	460	348	170	610
UBA177ARA2V	1700 x 700 mm	1695	700	1171	480	368	180	640
UBA170ARA2V	1700 x 750 mm	1695	750	1171	480	368	180	640

Accessories

matching waste/overflow combination, pipe interruptor, overflow filler (Multiplex Trio)

Baths



BATH ARCHITECTURA

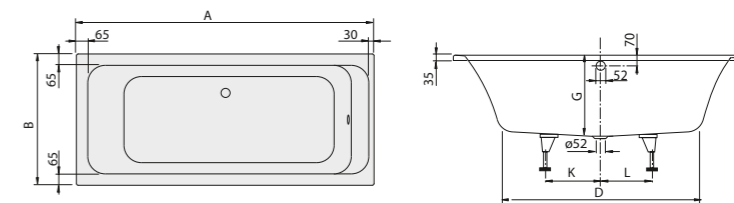

Model number		A	B	D	G	K	L
UBA178ARA2V	1700 x 800 mm	1695	800	1172	480	390	390
UBA180ARA2V	1800 x 800 mm	1795	795	1167	500	390	390
UBA199ARA2V	1900 x 900 mm	1895	900	1210	500	400	400

Accessories

matching waste/overflow combination, pipe interruptor, overflow filler (Multiplex Trio)



BATH AVEO NEW GENERATION

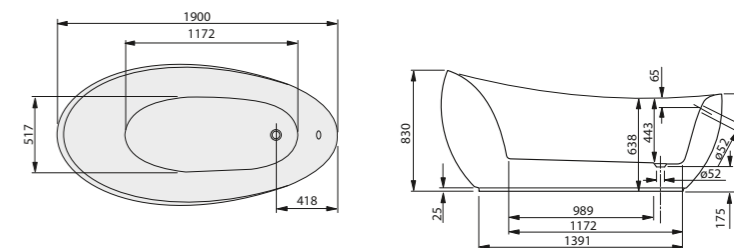

Model number	
UBQ194AVE9W1V	1900 x 950 mm

free-standing, seamless, incl. pre-fitted outlet and overflow (chrome plated), available as Colour on Demand with a coloured panel in more than 200 colours

Accessories

pipe interruptor

Baths

BATH FINION

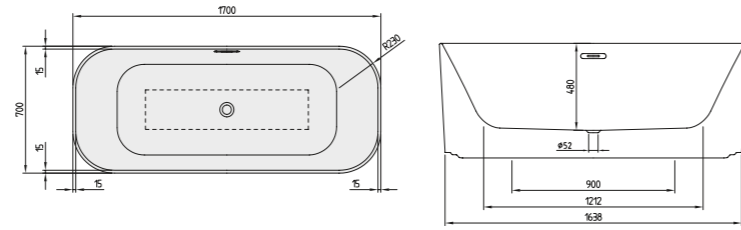

Model number	
UBQ177FIN7A100V1	1700 x 700 mm, incl. factory-fitted Push-to-Open valve and overflow, design ring and Emotion feature, Chrome
UBQ177FIN7A200V1	1700 x 700 mm, incl. factory-fitted Push-to-Open valve and overflow, design ring and Emotion feature, Champagne
UBQ177FIN7A300V1	1700 x 700 mm, incl. factory-fitted Push-to-Open valve and overflow, design ring and Emotion feature, Gold
UBQ177FIN7N100V1	1700 x 700 mm, incl. factory-fitted Push-to-Open valve, overflow and water inlet, design ring and Emotion feature, Chrome
UBQ177FIN7N200V1	1700 x 700 mm, incl. factory-fitted Push-to-Open valve, overflow and water inlet, design ring and Emotion feature, Champagne
UBQ177FIN7N300V1	1700 x 700 mm, incl. factory-fitted Push-to-Open valve, overflow and water inlet, design ring and Emotion feature, Gold

free-standing, seamless, available as Colour on Demand with a coloured panel in more than 200 colours

Accessories

pipe interruptor

BATH LEGATO

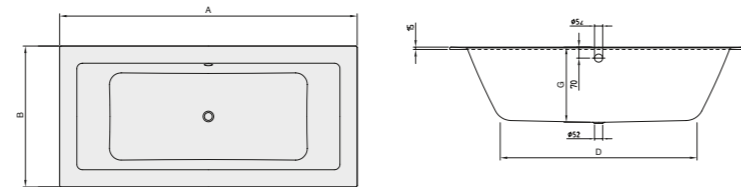

Model number		A	B	D	G
UBA199LEG2V	1900 x 900 mm	1900	900	1255	480
UBA180LEG2V	1800 x 800 mm	1800	800	1235	440
UBA170LEG2V	1700 x 750 mm	1700	750	1220	440
UBA177LEG2V	1700 x 700 mm	1700	700	1220	440

Accessories

matching waste/overflow combination, pipe interruptor, overflow filler (Multiplex Trio)

Baths

BATH LOOP & FRIENDS

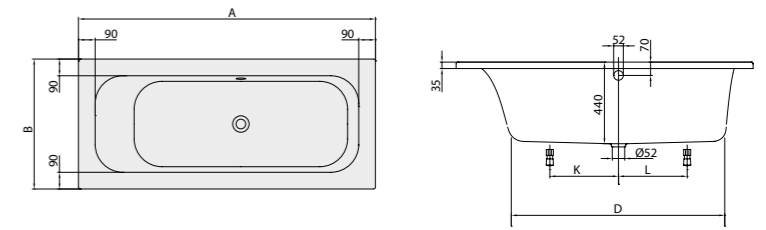

Model number		A	B	D	K	L
UBA167LFS2V	1600 x 700 mm	1600	700	1150	370	370
UBA177LFS2V	1700 x 700 mm	1700	700	1200	390	390
UBA170LFS2V	1700 x 750 mm	1700	750	1200	390	390
UBA180LFS2V	1800 x 800 mm	1800	800	1200	350	350
UBA199LFS2V	1900 x 900 mm	1900	900	1200	400	400

Duo, with square inner form

Accessories

matching waste/overflow combination, pipe interruptor, overflow filler (Multiplex Trio)

BATH LOOP & FRIENDS

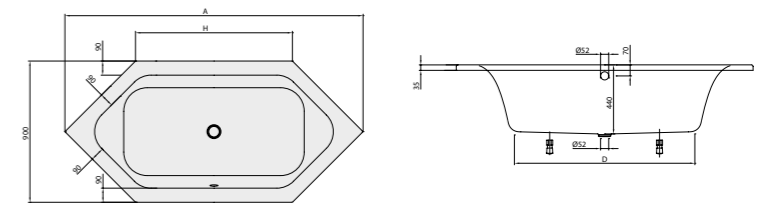

Model number		A	D	H
UBA199LFS6V	1900 x 900 mm	1900	1150	1000
UBA205LFS6V	2050 x 900 mm	2050	1200	1150

Duo, with square inner form

Accessories

matching waste/overflow combination, pipe interruptor, overflow filler (Multiplex Trio)

Baths

BATH LOOP & FRIENDS

DESIGN

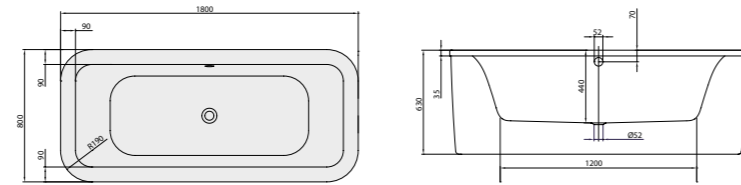

Model number

UBA180LFS7PDV 1800 x 800 mm

Duo, free-standing, incl. panel in the same colour as the bath (acrylic), incl. waste/overflow chrome-plated, with square outer and inner form, available as Colour on Demand with a coloured panel in more than 200 colours

Accessories

pipe interruptor, overflow filler (Multiplex Trio)

BATH LOOP & FRIENDS

DESIGN

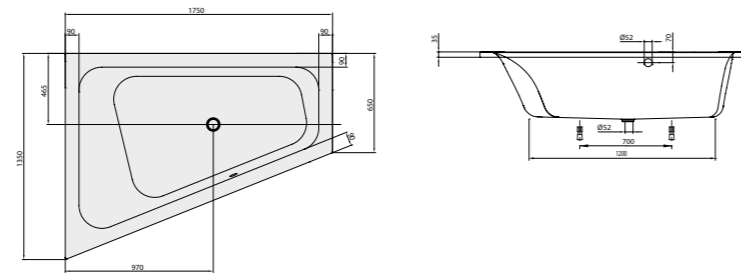

Model number

UBA175LFS9LIV 1750 x 1350 mm, left hand version, with square inner form

UBA175LF09LIV 1750 x 1350 mm, left hand version, with oval inner form

available in left- or right-hand design with an oval or rectangular inner form

Accessories

matching waste/overflow combination, pipe interruptor, overflow filler (Multiplex Trio)

Baths

BATH LOOP & FRIENDS

DESIGN

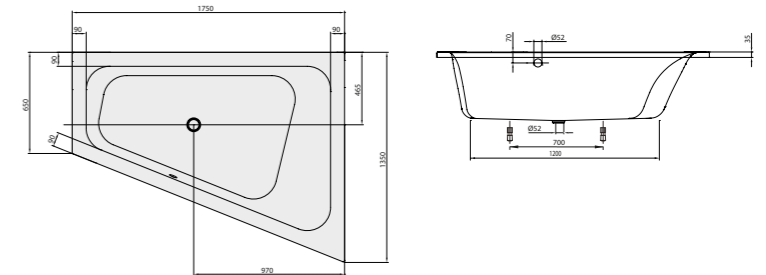

Model number

UBA175LFS9REV 1750 x 1350 mm, right hand version, with square inner form

UBA175LF09REV 1750 x 1350 mm, right hand version, with oval inner form

available in left- or right-hand design with an oval or rectangular inner form

Accessories

matching waste/overflow combination, pipe interruptor, overflow filler (Multiplex Trio)

BATH LOOP & FRIENDS

DESIGN

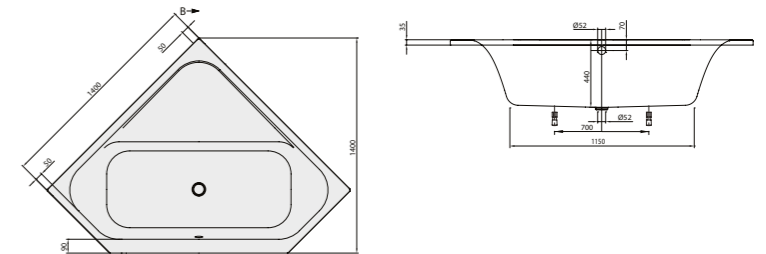

Model number

UBA140LFS3V 1400 x 1400 mm

Duo, with square inner form

Accessories

matching waste/overflow combination, pipe interruptor, overflow filler (Multiplex Trio)

Baths

BATH LOOP & FRIENDS

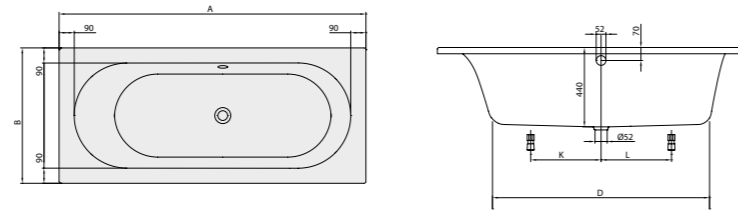

Model number		A	B	D	K	L
UBA167LF02V	1600 x 700 mm	1600	700	1150	370	370
UBA177LF02V	1700 x 700 mm	1700	700	1200	390	390
UBA170LF02V	1700 x 750 mm	1700	750	1200	390	390
UBA180LF02V	1800 x 800 mm	1800	800	1200	350	350
UBA199LF02V	1900 x 900 mm	1900	900	1200	400	400

Duo, with oval inner form

Accessories

matching waste/overflow combination, pipe interruptor, overflow filler (Multiplex Trio)

BATH LOOP & FRIENDS

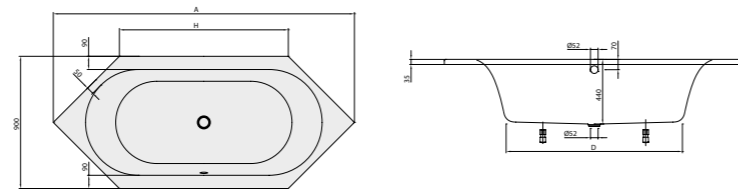

Model number		A	D	H
UBA199LF06V	1900 x 900 mm	1900	1150	1000
UBA205LF06V	2050 x 900 mm	2050	1200	1150

Duo, with oval inner form

Accessories

matching waste/overflow combination, pipe interruptor, overflow filler (Multiplex Trio)

Baths

BATH LOOP & FRIENDS

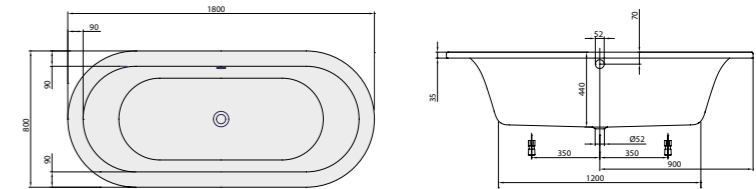

Model number

UBA180LF07V 1800 x 800 mm

Duo, with oval inner form

Accessories

matching waste/overflow combination, pipe interruptor, overflow filler (Multiplex Trio)

BATH LOOP & FRIENDS

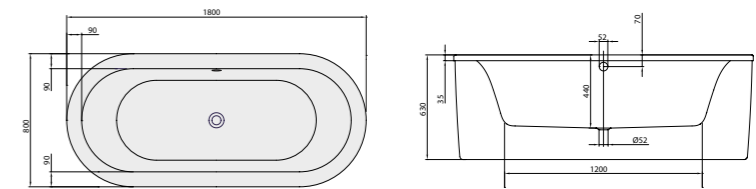

Model number

UBA180LF07PDV 1800 x 800 mm

Duo, free-standing, incl. panel in the same colour as the bath (acrylic), incl. waste/overflow chrome-plated, with oval outer and inner form, available as Colour on Demand with a coloured panel in more than 200 colours

Accessories

pipe interruptor, overflow filler (Multiplex Trio)

Baths

BATH LOOP & FRIENDS

DESIGN

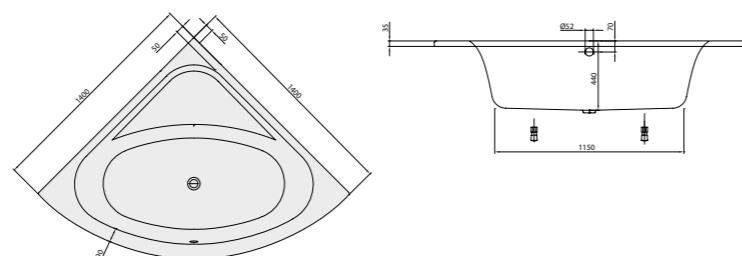

Model number

UBA140LF03V 1400 x 1400 mm

Duo, with oval inner form

Accessories

matching waste/overflow combination, pipe interruptor, overflow filler (Multiplex Trio)

BATH OBERON

DESIGN

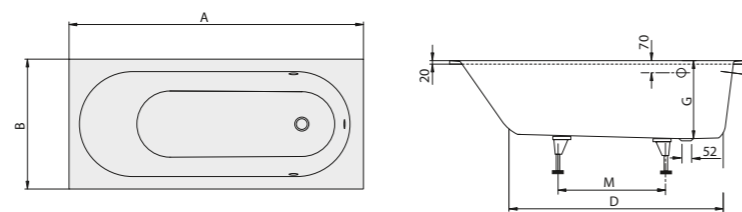

Model number

Model number		A	B	D	G	M
UBQ1600BE2V	1600 x 750 mm	1600	750	1135	450	570
UBQ1770BE2V	1700 x 700 mm	1700	700	1233	450	596
UBQ1700BE2V	1700 x 750 mm	1700	750	1238	450	620
UBQ1800BE2V	1800 x 800 mm	1800	800	1267	470	620

Accessories

matching waste/overflow combination, pipe interruptor, overflow filler (Multiplex Trio)

Baths

BATH OBERON

DESIGN

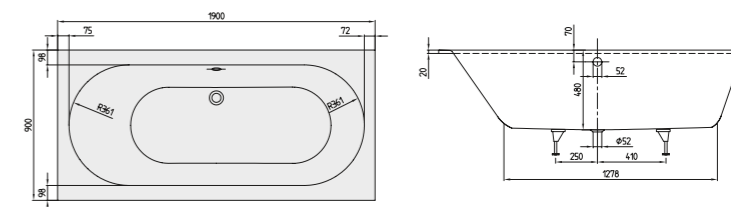

Model number

UBQ1990BE2V 1900 x 900 mm

Accessories

matching waste/overflow combination, pipe interruptor, overflow filler (Multiplex Trio)

BATH OBERON 2.0

DESIGN

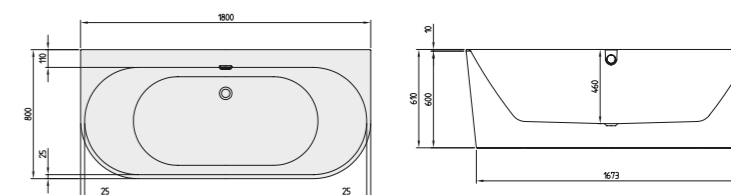

Model number

UBQ1800BR9CD00V	1800 x 800 mm, back-to-wall bath, incl. Quarryl® panel in the same colour as the bath, available as Colour on Demand with a coloured panel in more than 200 colours
UBQ1700BR2DV	1700 x 750 mm
UBQ1800BR2DV	1800 x 800 mm

Accessories

pipe interruptor

Baths

BATH O.NOVO

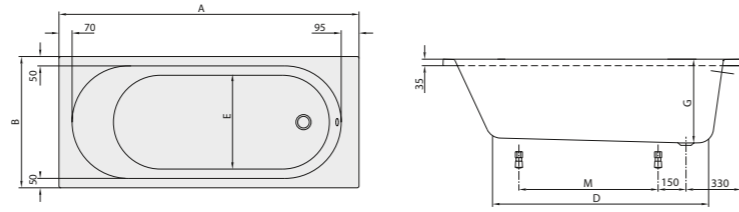

Model number		A	B	D	E	G	M
UBA160CAS2V	1600 x 700 mm	1600	700	1180	380	450	748
UBA177CAS2V	1700 x 700 mm	1695	700	1200	400	450	815
UBA170CAS2V	1700 x 750 mm	1695	750	1200	450	470	806

Solo

Accessories

matching waste/overflow combination, pipe interruptor, overflow filler (Multiplex Trio)

BATH O.NOVO

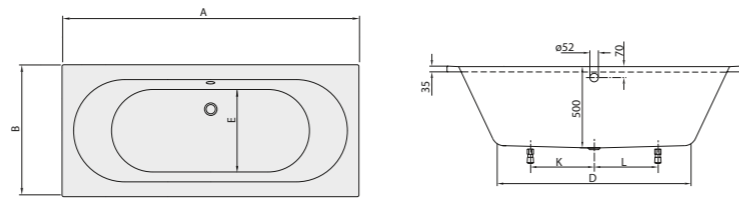

Model number		A	B	D	E	K	L
UBA180CAS2V	1800 x 800 mm	1795	795	1190	400	390	390
UBA190CAS2V	1900 x 900 mm	1900	900	1290	500	400	400

Duo

Accessories

matching waste/overflow combination, pipe interruptor, overflow filler (Multiplex Trio)

Baths

BATH SQUARO EDGE 12

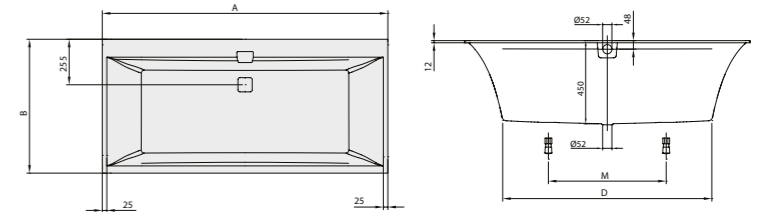

Model number		A	B	D	M
UBQ160SQE2DV	1600 x 750 mm	1600	750	1150	660
UBQ170SQE2DV	1700 x 750 mm	1700	750	1200	720
UBQ180SQE2DV	1800 x 800 mm	1800	800	1200	720
UBQ190SQE2DV	1900 x 900 mm	1900	900	1250	820

Accessories

water inlet, pipe interruptor

BATH SQUARO EDGE 12

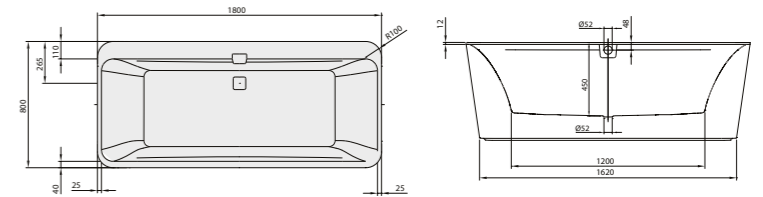

Model number	
UBQ180SQE7PDV	1800 x 800 mm

incl. panel in the same colour as the bath, available as Colour on Demand with a coloured panel in more than 200 colours

Accessories

water inlet, pipe interruptor

Baths

BATH SUBWAY

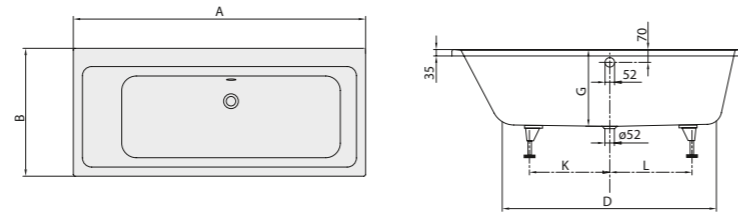

Model number		A	B	D	G	K	L
UBA167SUB2V	1600 x 700 mm	1595	700	1180	420	440	450
UBA170SUB2V	1700 x 750 mm	1695	750	1210	450	410	380
UBA180SUB2V	1800 x 800 mm	1795	800	1250	480	420	390
UBA199SUB2V	1900 x 900 mm	1895	900	1250	500	343	507

Accessories

matching waste/overflow combination, pipe interruptor, overflow filler (Multiplex Trio)

BATH SUBWAY

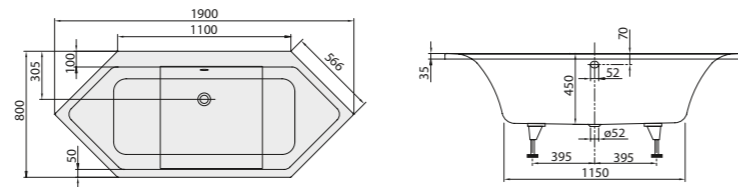

Model number	
UBA190SUB6V	1900 x 800 mm

Accessories

matching waste/overflow combination, pipe interruptor, overflow filler (Multiplex Trio)

Baths

BATH THEANO

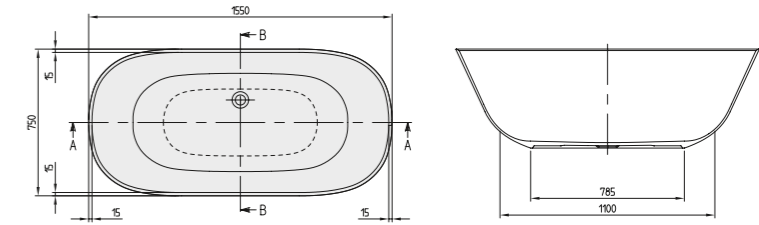

Model number	
UBQ155ANH7F200V	1550 x 750 mm
UBQ175ANH7F200V	1750 x 800 mm

free-standing, available as Colour on Demand with a coloured panel in more than 200 colours

Accessories

Push-to-Open valve without overflow function, invisible ViFlow+ overflow incl. electronic controls with integrated pressure sensor

08

Special articles



Special articles

START WASHING TROUGH O.NOVO

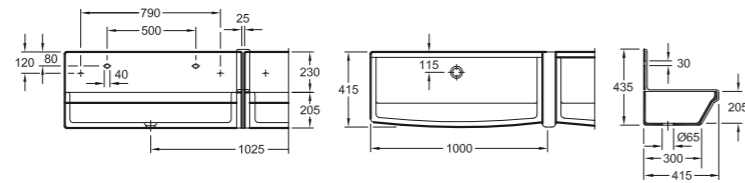

Model number	
6820 00	1000 x 205 x 415 mm

START LAUNDRY SINK O.NOVO

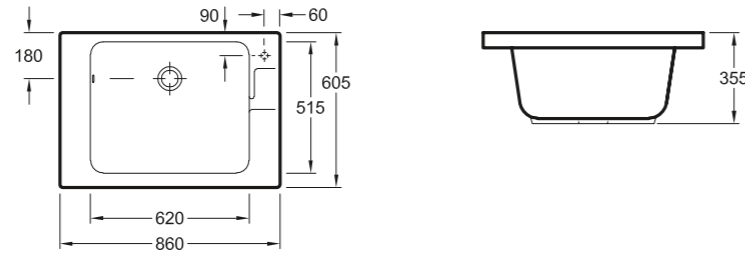

Model number	
6922 10	860 x 355 x 605 mm
pre-punched tap hole on right side, overflow on left	

START SERVICE SINK WITH FOLDING GRID O.NOVO

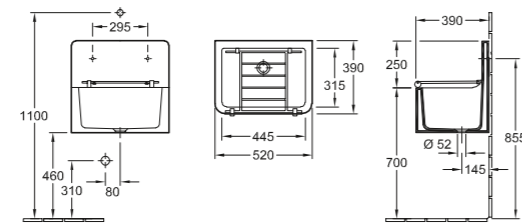

Model number	
6914 01	520 x 390 mm
without overflow	

Special articles

START DOUBLE-BOWL SINK O.NOVO

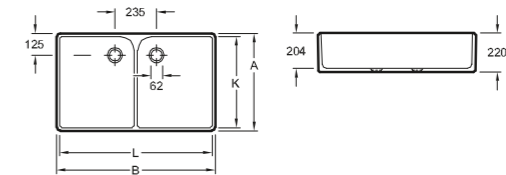

Model number		A	B	K	L
6331 00	795 x 220 x 500 mm	500	795	465	760
6332 00	895 x 220 x 550 mm	550	895	515	860
with overflow					

START SINK O.NOVO

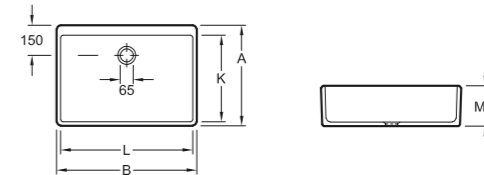

Model number		A	B	K	L	M
6321 00	495 x 170 x 400 mm, with overflow	400	495	330	455	170
6321 10	495 x 170 x 400 mm, without overflow	400	495	330	455	170
6322 00	595 x 200 x 500 mm, with overflow	500	595	430	555	200
6322 10	595 x 200 x 500 mm, without overflow	500	595	430	555	200
6327 00	695 x 200 x 500 mm, with overflow	500	695	430	655	200

PLUS URINAL COVER PLATE VICONNECT

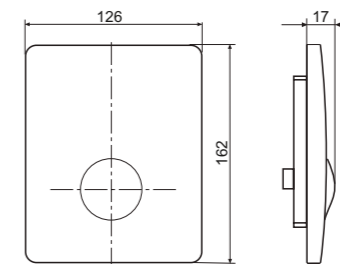

Model number	
9219 44	126 x 162 x 17 mm

Special articles

WC FLUSH PLATE VICONNECT

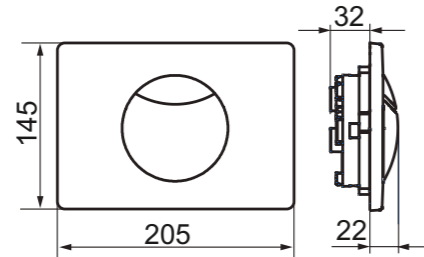

Model number	
9224 85	205 x 145 x 22 mm

FLUSH PLATE VICONNECT

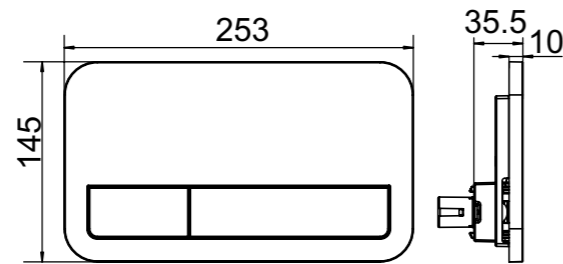

Model number	
9224 90	253 x 145 x 10 mm
9224 00	269 x 161 x 13 mm
9218 43	269 x 161 x 13 mm

WC FLUSH PLATE VICONNECT

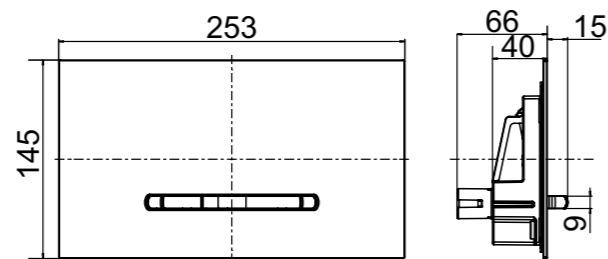

Model number	
9221 60	253 x 145 x 20 mm
9221 80	253 x 145 x 20 mm
9221 69	253 x 145 x 20 mm
9221 61	253 x 145 x 20 mm

Special articles

CHILD'S WASHDOWN WC, RIMLESS O.NOVO KIDS

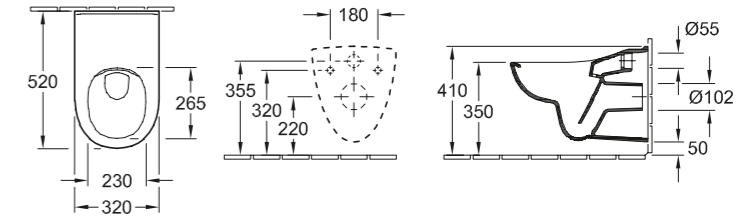

Model number	
4690 R0	320 x 520 mm
4690 R2	320 x 520 mm, without holes for WC-seat and cover

Accessories
childrens' toilet seat

WASHDOWN TOILET FOR SMALL CHILDREN O.NOVO KIDS

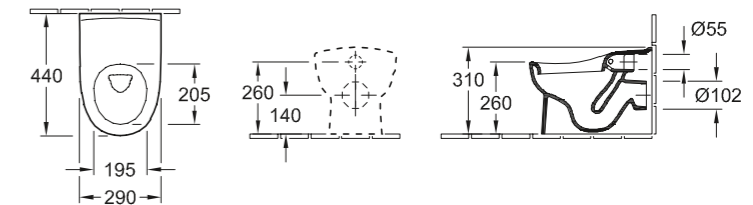

Model number	
4691 10	290 x 440 mm

Accessories
childrens' toilet seat

MULTIPLE WASHBASIN O.NOVO KIDS

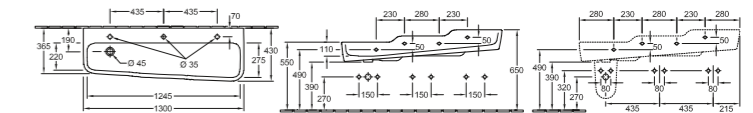

Model number	
4A08 13	1300 x 430 mm

suitable for 3-hole tap fittings, 3 tap holes punched out, without overflow

Accessories
trap cover

09

Other products



20-7ter --- 9 Eimer
20-K4 Unterlassen 8 Eimer
18-2ter --- 11 Eimer
20-5ter --- 9 Eimer
20-3ter --- 10 Eimer
10-Nockenrahmen-6 Eimer
← 1-K0 --- 1 Eimer

Bathroom furniture

Masterly craftsmanship

Villeroy & Boch sees bathroom furniture as an essential component of architecture. Furniture adds a harmonious finish to interior design through the quality of the materials, finishing and appearance. These aspects are typical of Villeroy & Boch furniture and can be seen in many of the collections.

All the bathroom furniture ranges at: pro.villeroy-boch.com

Special features of Villeroy & Boch bathroom furniture:

- A design language adapted to suit the ceramic products
- Use of environment-friendly raw materials and sustainable technologies such as LED light for mirrors, mirror cabinets and cabinet lighting
- Different internal arrangements of cabinets and drawers for practical convenience, e.g. adjustable glass or wood dividers, aluminium rails or accessory boxes
- Surface sealing to protect from moisture in the wet room
- Double-sided coating of rear walls
- Robust, metal hinges, electroplated for corrosion resistance
- Products made in Germany/Austria



Top quality finish right down to the smallest detail.



Made in Mondsee, Austria. A second production facility is located in Treuchtlingen, Germany.



ANTHEUS collection

Whirlpool systems

Noise reduction for added comfort

Modern bathrooms increasingly feature wellness components for massage or relaxation as standard. High-quality whirlpools need to offer much more than simple jet functions, however. The Villeroy & Boch whirlpool systems comply with DIN 4109 and, thanks to Whisper technology, are amongst the quietest available on the market.

All the whirlpool systems at: pro.villeroy-boch.com

Special features of Villeroy & Boch whirlpool systems:

- Three whirlpool systems: AirPool, Hydro-Pool and CombiPool, each in two versions (Entry-level and Comfort) and two additional CombiPools: Invisible and Active
- High planning reliability thanks to a choice of more than 70 baths that can be fitted with any whirlpool system
- Acrylic or Quaryl® baths ensure precise finishing
- Tested Whisper function for peaceful relaxation
- Underwater lighting or changing coloured lights in all models
- All products made in Europe



Flush-mounted nozzles for a smooth bath surface
the Invisible Jets extend automatically only when
needed.



Customised manufacturing and precision technol-
ogy made in Europe guarantee the highest quality
standards.



SQUARO EDGE bath

Tap fittings & Accessories

Stylish variety for contemporary architecture

Tap fittings determine the character of a bathroom and are the calling card, so to speak, of a washroom. Villeroy & Boch offers a wide selection of tap fittings to meet all possible planning requirements in terms of appearance, practicality and durability. In spite of heavy use, high-quality brass fittings ensure long-term sustainable use of water in the process.

All the tap fitting ranges at: pro.villeroy-boch.com

Special features of Villeroy & Boch tap fittings:

- Sustainable solutions for reducing water consumption
- Plenty of scope for installation: surface-mounted and concealed installation; washbasin tap fittings of different heights; various 1-hole and 3-hole tap fittings; for wall-mounted or floor-standing installation; for all washbasin, bidet, shower or bath applications
- Chrome-plating for resistance to scratching and mechanical stress
- Alternative finishes: from the exclusive "Champagne" gold finish, handles made of crystal glass or porcelain to the classic cross handle
- Customised solutions with special finishes and colours are possible

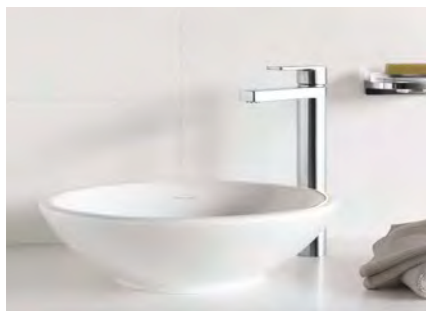

Different versions offer flexibility and scope for integrated architectural design.

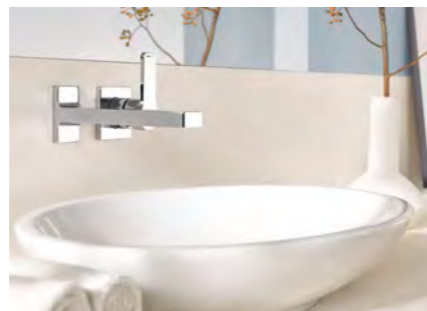

A top quality finish ensures a long service life even when the tap fittings are subjected to heavy use.



DOMICIL tap fittings range

Tiles

Consummate interior design

Ceramic tiles are the perfect choice wherever robust and attractive wall and floor coverings are required – particularly in public and semi-public projects. They offer high load-bearing capacity, a firm footing, efficient cleaning and help to create aesthetically appealing interiors. The tile concepts from Villeroy & Boch meet the requirements of international project business. In numerous formats, colours and surface finishes they open up a broad range of design options and tick all the boxes for sustainable projects in compliance with the relevant standards.

All the tile ranges at: pro.villeroy-boch.com

Special features of Villeroy & Boch tiles:

- Inspiring décor variety for interior and outdoor applications
- Outdoor tiles of 2 cm in thickness in selected décors and various formats
- Standardised slip-resistance classes for use in public and private areas
- Accessible construction with high-tech tiles and functional trims
- Unique ceramic articles from digital prints to hand-crafted mosaics are available as part of the special Artefactor service
- Planning support from our own architects and interior designers
- The tiles meet all sustainable building requirements. V&B Fliesen GmbH is EMAS-validated, the processes and procedures are certified in accordance with DIN EN ISO 9001.
- The resource-conserving and environmentally compatible production processes have been awarded the EPD label by the "Institut für Bauen und Umwelt e.V.".



The Artefactor department offers an individual, aesthetic and creative service, producing tiles to customers' specifications for specific projects.

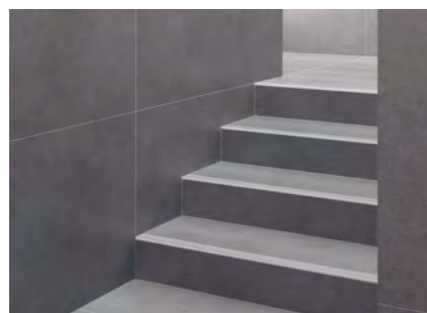

The product range also includes stair tiles with milled grooves as edge markings, up to the large size of 30 x 120 cm.



HUDSON porcelain stoneware range



BERNINA porcelain stoneware range



Villeroy & Boch

1748

2018 - Shades and dimensions subject to the usual tolerances. We reserve the right to make technical modifications to the range and alter colours.

PRO.VILLEROY-BOCH.COM